

EXTERNAL FINISHES KEY:

- A : GREY METAL STANDING SEAM ROOF
- B : GREEN GUTTER & GREY RAINWATER GOODS
- C : CORUS COLOURCOAT LG PROFILED STEEL CLADDING - OLIVE GREEN 12B27 (VERTICAL SEAMS)
- D : GALVANISED STEEL SLIDING DOORS

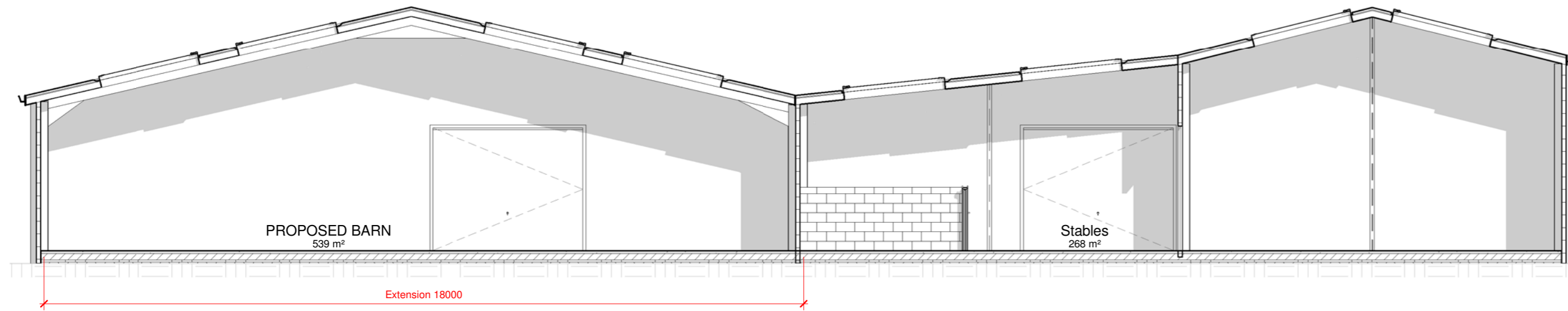

**THE VALE OF
GLAMORGAN COUNCIL**
TOWN AND COUNTRY PLANNING ACT 1990
APPROVED
SUBJECT TO COMPLIANCE WITH CONDITIONS (IF ANY)

Section AA
1 : 100

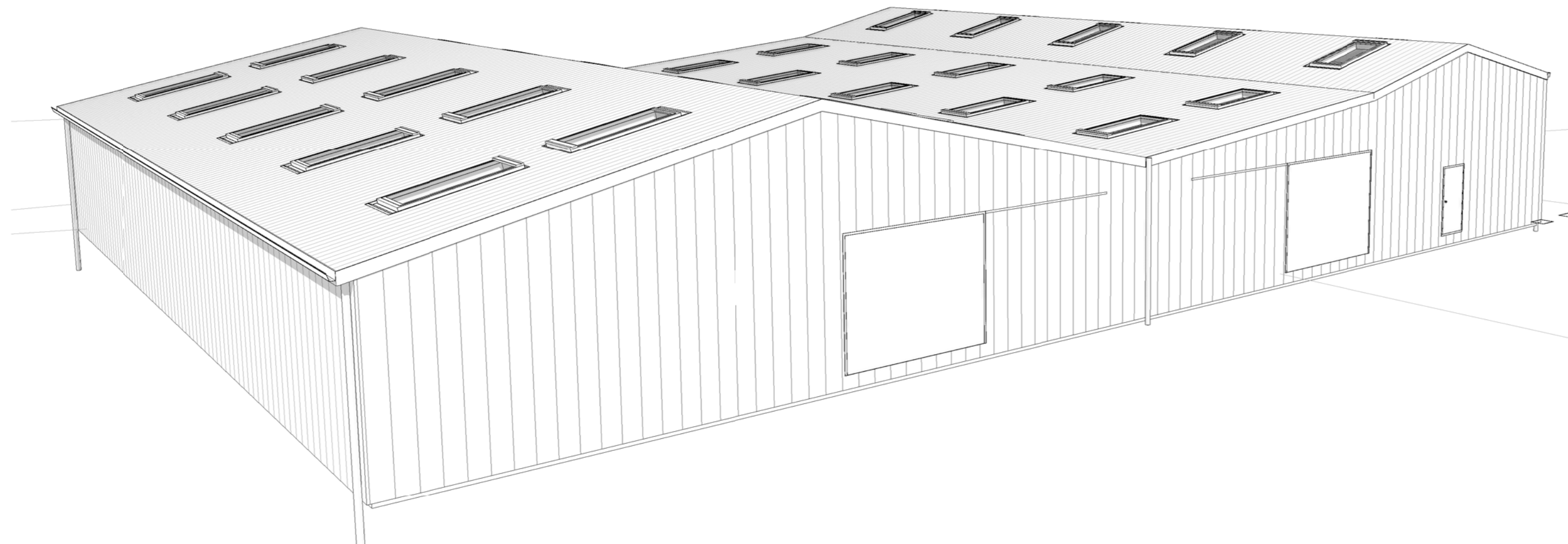

North Perspective View

Planning Issue

date	rev	name	chk	note



Architectural Design - Feasibility - Planning - Building Control - Construction Details - Sustainable Design
Systems House 89 Heol Don Cardiff CF14 2AT
T 02920316857 M 07785582007 info@designlinepartnership.com

PROJECT Proposed extension to equestrian barn

St Brides major Riding and Trekking Centre,
Farmers Arms Lane, CF32 0SD

DRAWING TITLE
Section & Perspective as Proposed

SCALE	DATE	DRAWN BY	CHECKED BY
1 : 100	27/09/13	PL	RH

DRAWING NUMBER	REVISION
P392 L_211	