

**EXTERNAL FINISHES KEY:**

- A : GREY METAL STANDING SEAM ROOF
- B : GREEN GUTTER & GREY RAINWATER GOODS
- C : CORUS COLOURCOAT LG PROFILED STEEL CLADDING - OLIVE GREEN 12B27 (VERTICAL SEAMS)
- D : GALVANISED STEEL SLIDING DOORS

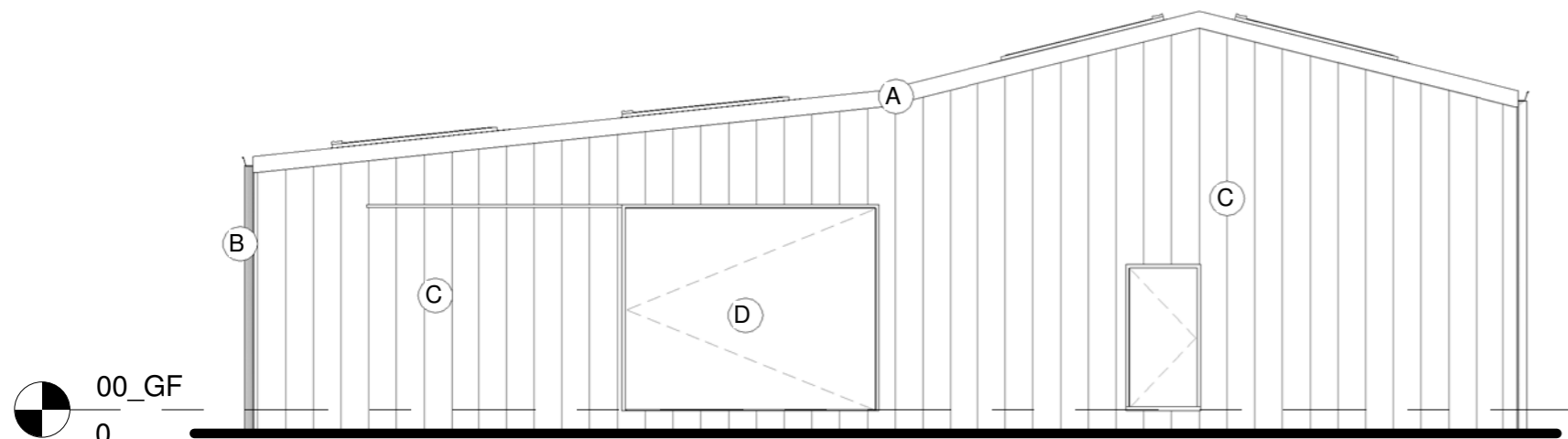

**North Elevation**  
1 : 100

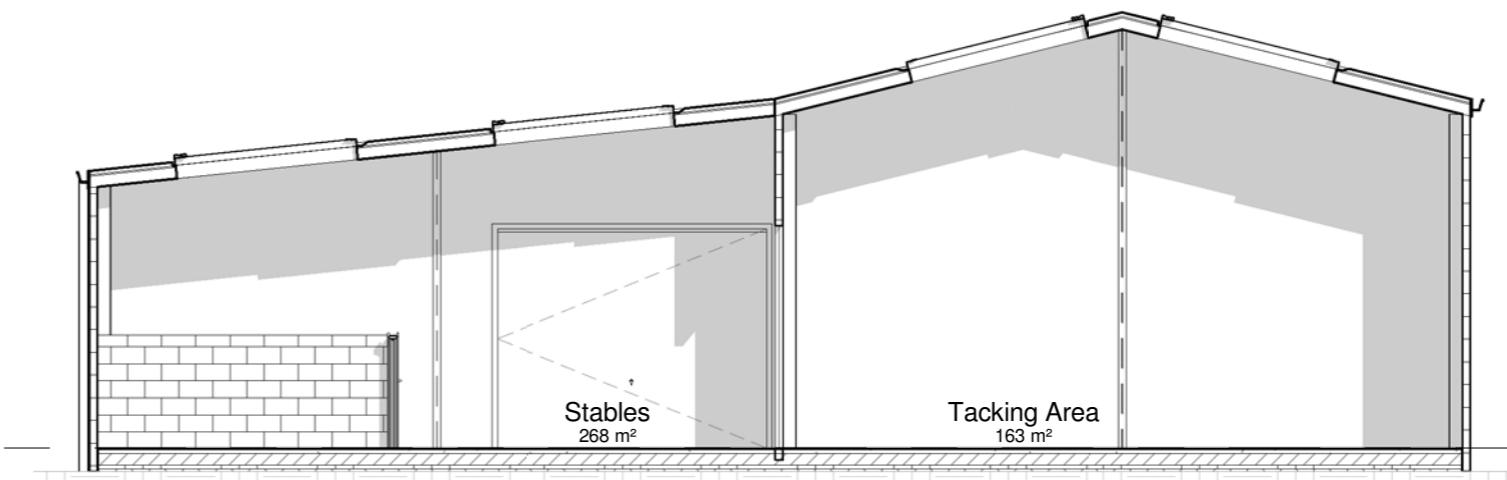

**Section AA**  
1 : 100

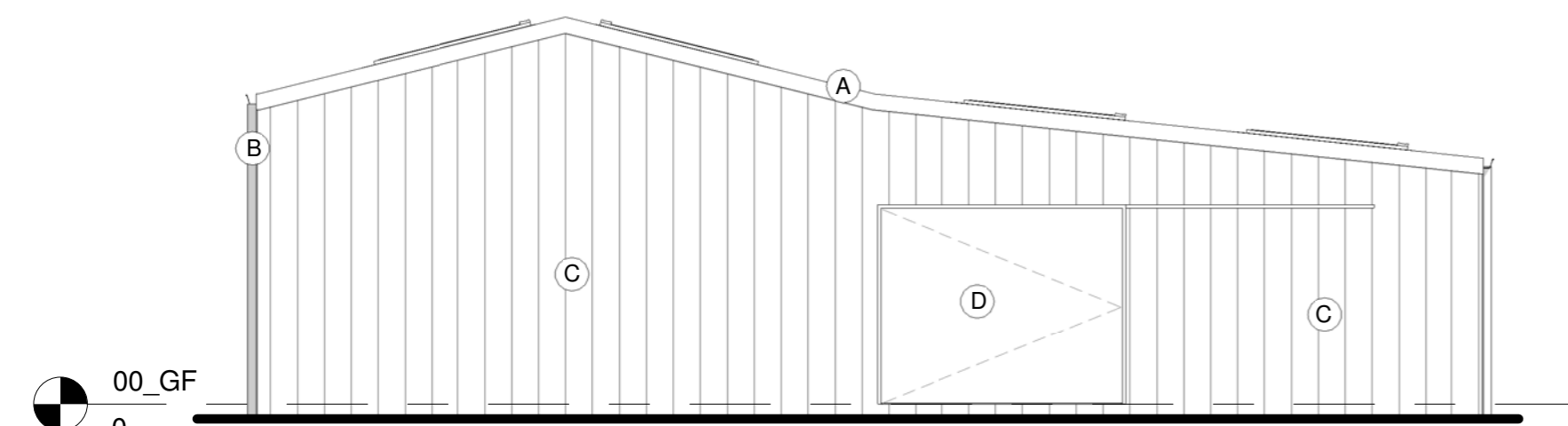

**South Elevation**  
1 : 100

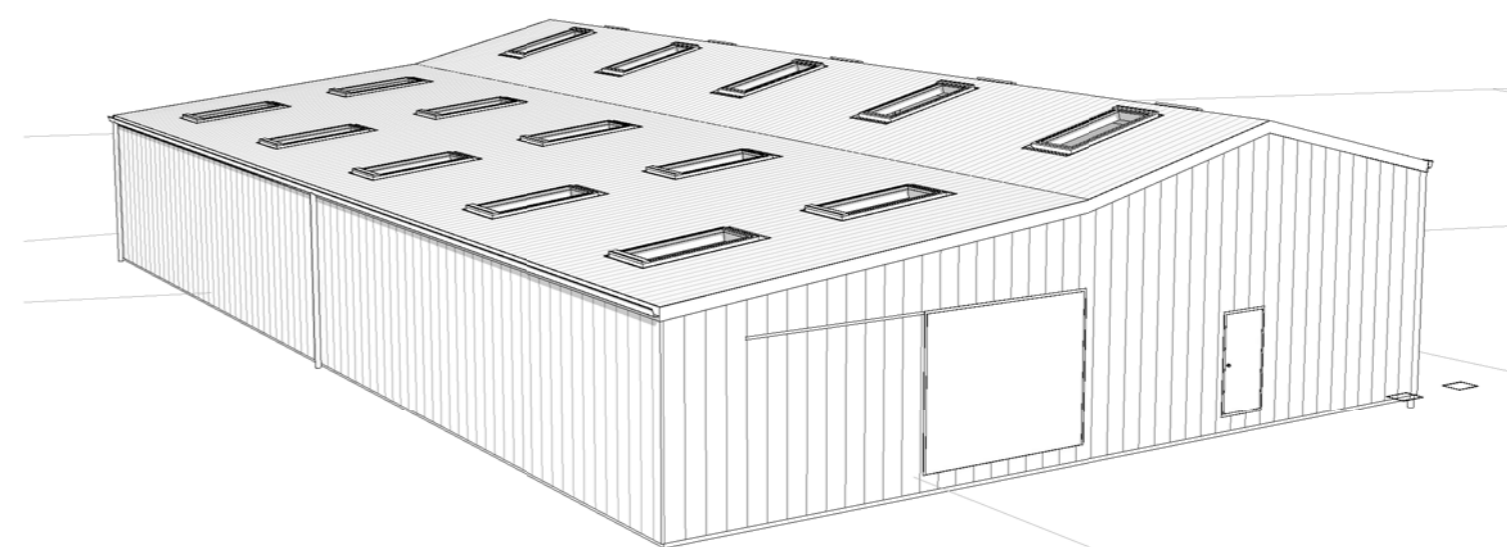

**North Perspective View**

**THE VALE OF  
GLAMORGAN COUNCIL**  
TOWN AND COUNTRY PLANNING ACT 1990  
**APPROVED**  
SUBJECT TO COMPLIANCE WITH CONDITIONS (IF ANY)

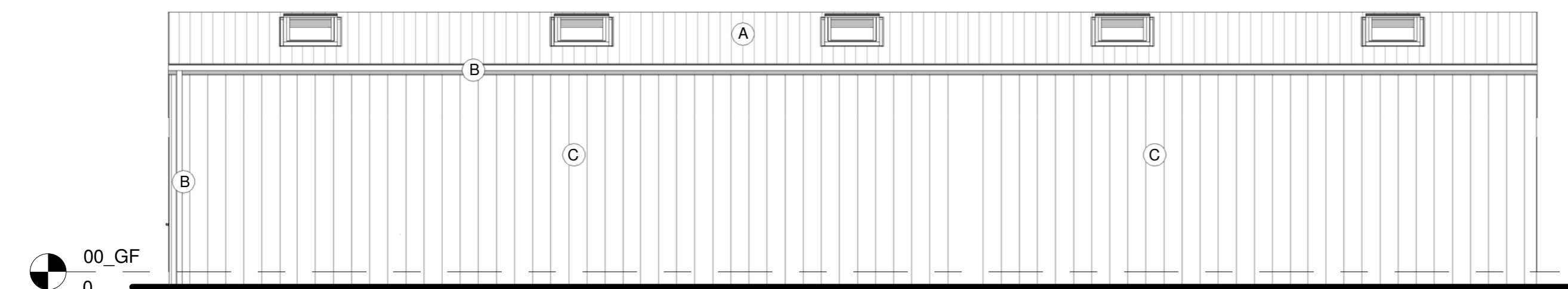

**West Elevation**  
1 : 100

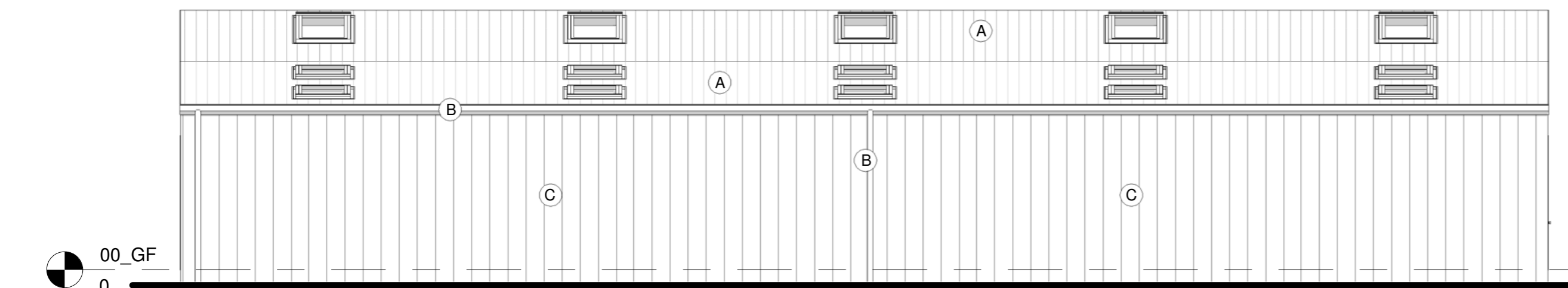

**East Elevation**  
1 : 100

**Preliminary**

date	rev	name	chk	note

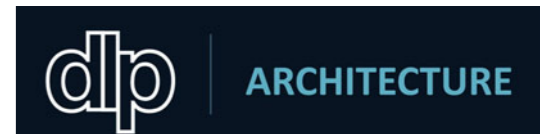

Architectural Design - Feasibility - Planning - Building Control - Construction Details - Sustainable Design  
Systems House 89 Heol Don Cardiff CF14 2AT  
T 02920316857 M 07785582007 info@designlinepartnership.com

**PROJECT**  
Proposed extension to equestrian barn

**St Brides major Riding and Trekking Centre,**  
Farmers Arms Lane, CF32 0SD

**DRAWING TITLE**  
Elevations & Section as Existing

SCALE	DATE	DRAWN BY	CHECKED BY
1 : 100	26/09/13	Pete Legg	RH
DRAWING NUMBER	REVISION		
P392	L_110		