

RECEIVED

26 FEB 2015

ENVIRONMENTAL
AND ECONOMIC
REGENERATION

THE VALE OF
GLAMORGAN COUNCIL

TOWN AND COUNTRY PLANNING ACT 1990

APPROVED

SUBJECT TO COMPLIANCE WITH CONDITIONS (IF ANY)

PART GROUND FL & REAR YARD AS EXISTING

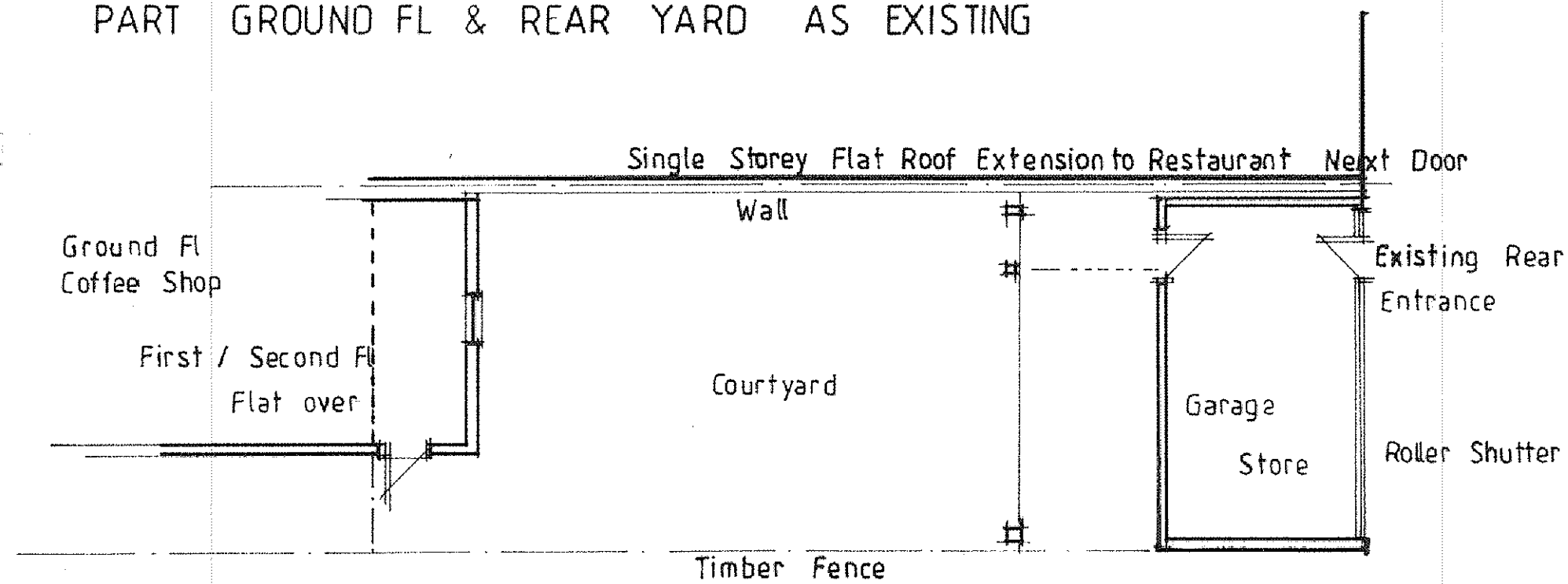

FIRST FLOOR AS EXISTING

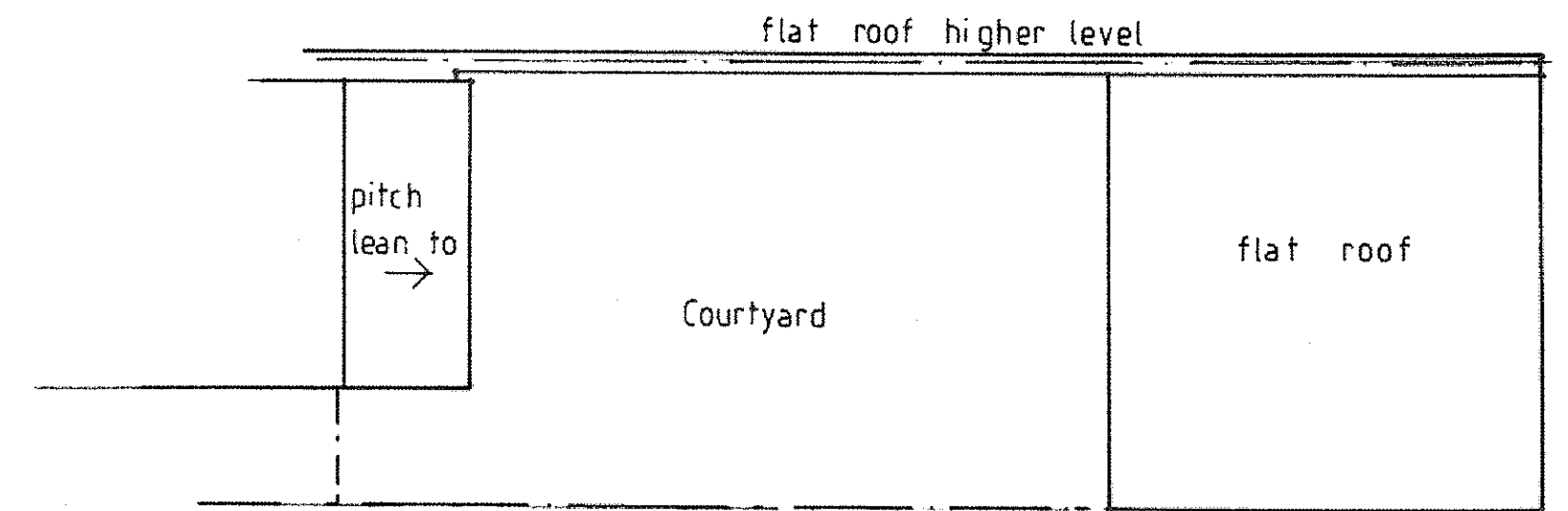

AS ABOVE AS PROPOSED

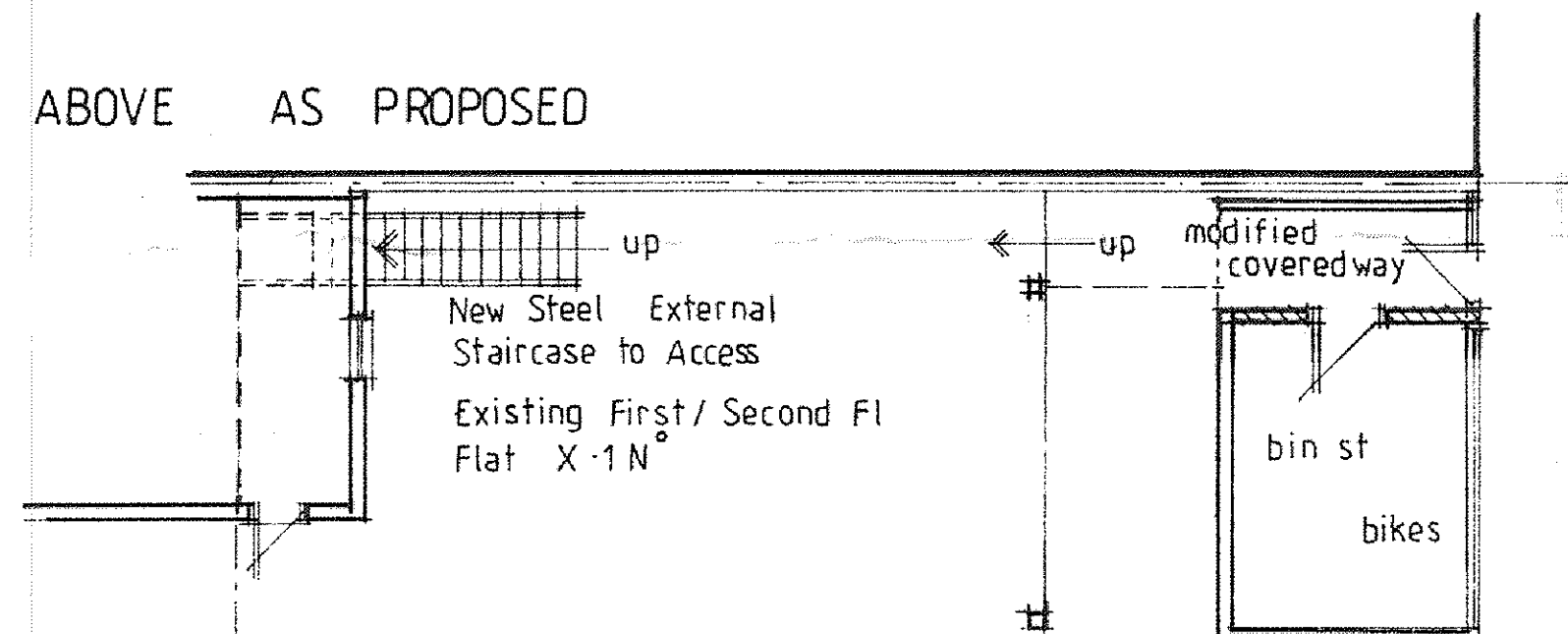

FIRST FLOOR AS PROPOSED

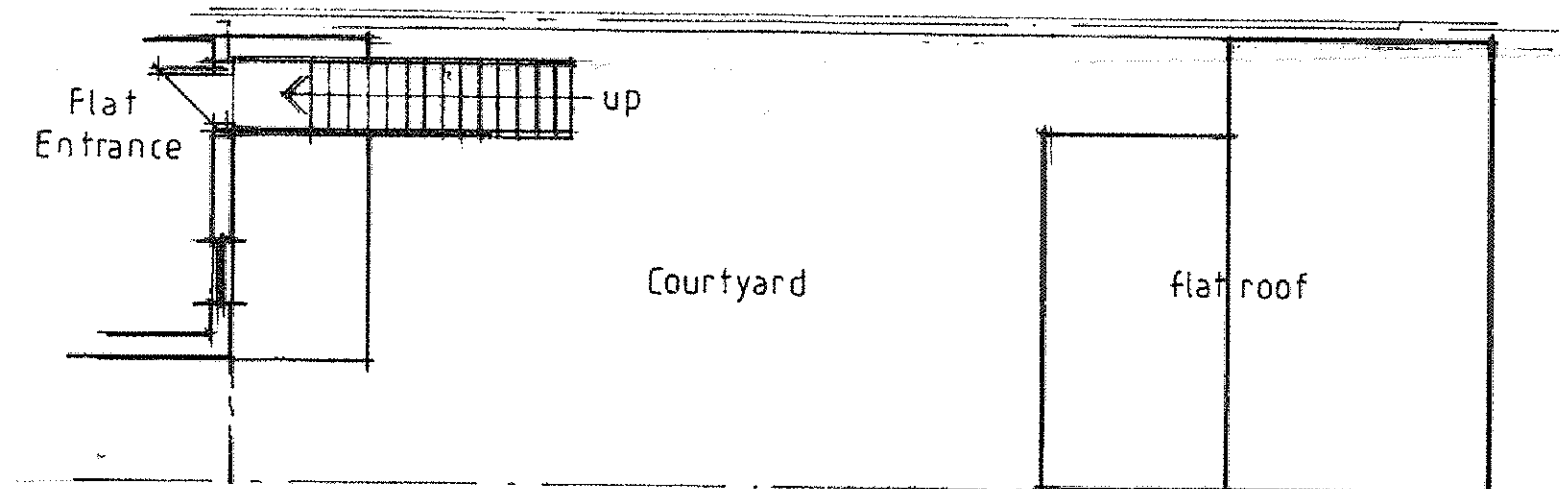

REAR ELEVATION AS PROPOSED

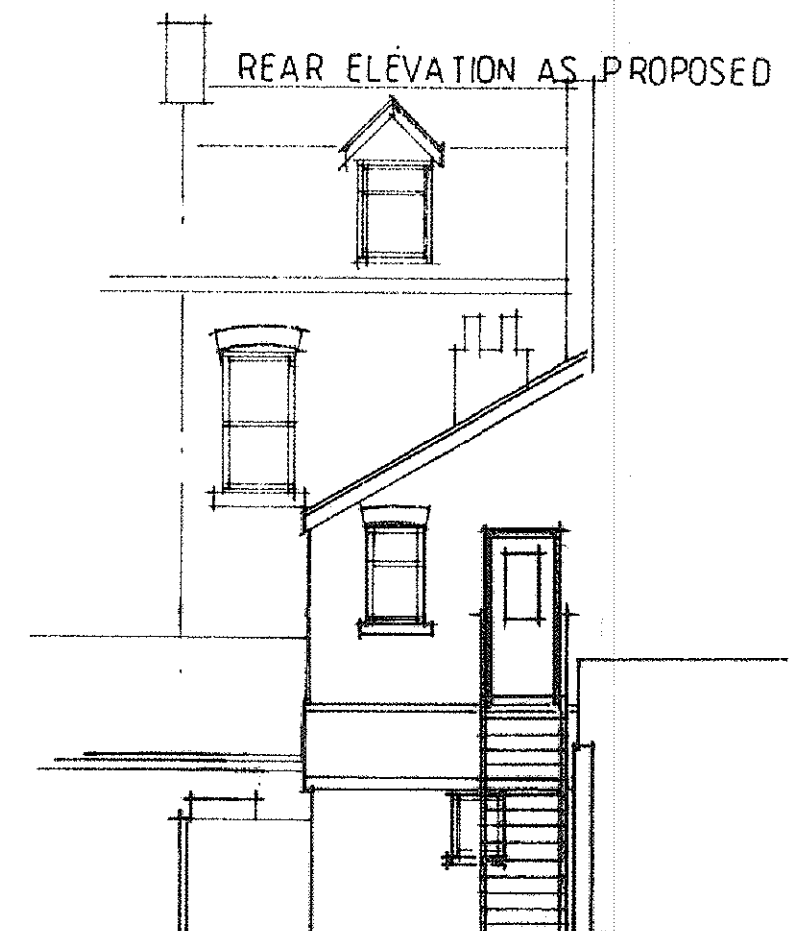

REAR ELEVATION AS EXISTING

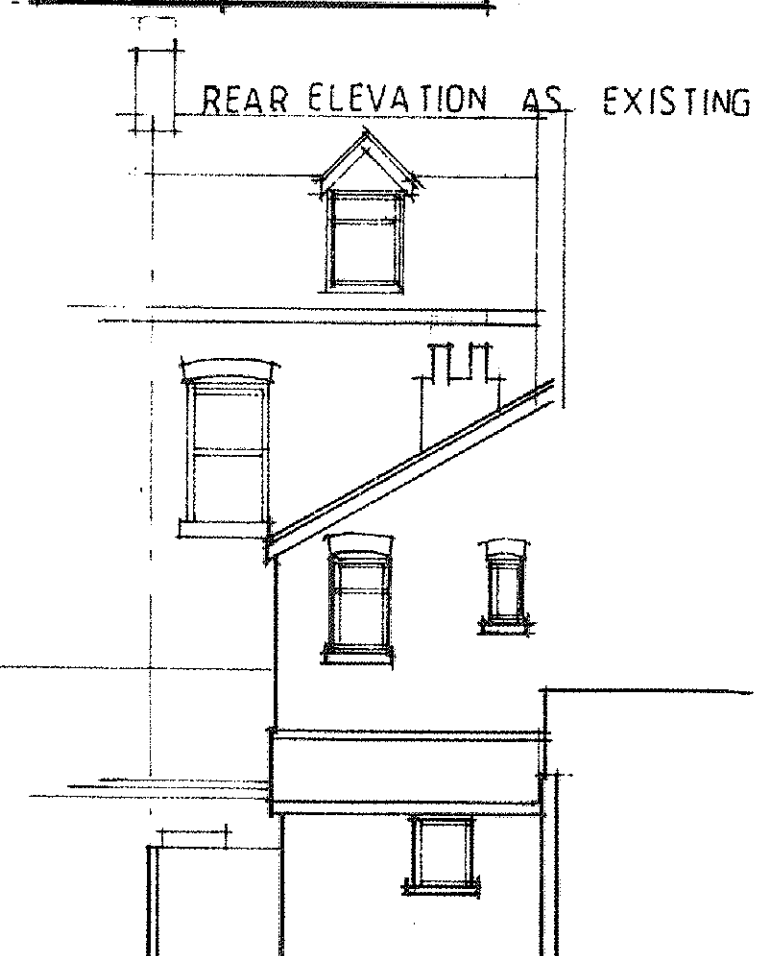

SIDE ELEVATION & SECTION AS PROPOSED

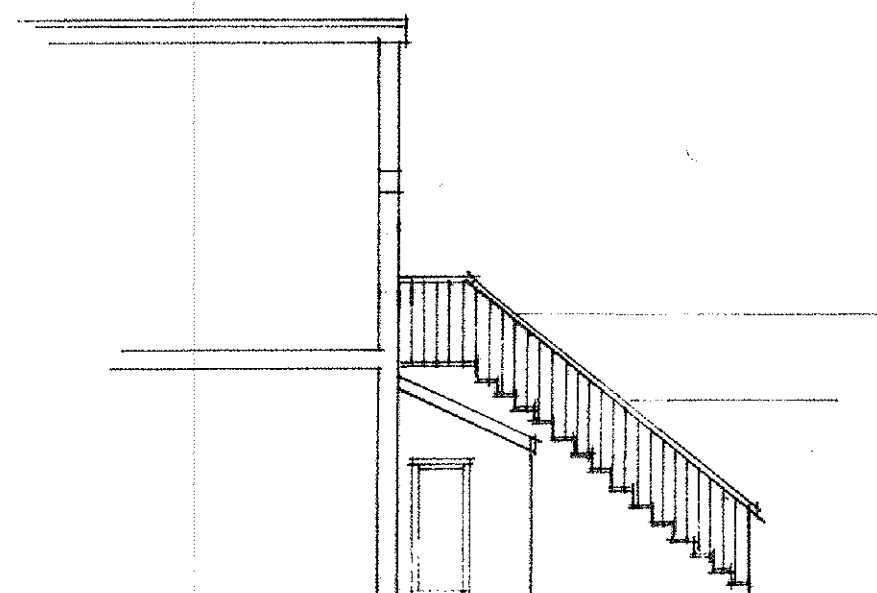

SIDE ELEVATION & SECTION AS EXISTING

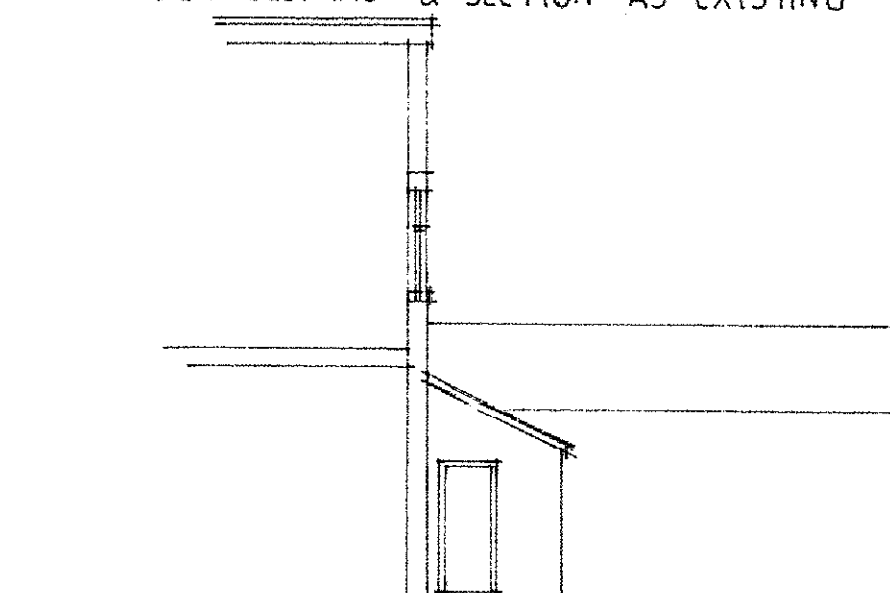

8 HIGH ST BARRY PROPOSED NEW REAR ACCESS TO EXISTING FLAT AT SECOND & FIRST FL LEVEL drawn at 1:100 at A2