

THE VALE OF
 GLAMORGAN COUNCIL
 TOWN AND COUNTRY PLANNING ACT 1990
APPROVED
 SUBJECT TO COMPLIANCE WITH CONDITIONS (IF ANY)

150 0210 FUL1

proposed development at no.29, Willow Close, Penarth
 scale 1:50

notes

*This drawing is for planning purposes only
 all dimensions to be checked on site.*

RECEIVED
 28 FEB 2015
 ENVIRONMENTAL
 AND ECONOMIC
 REGENERATION

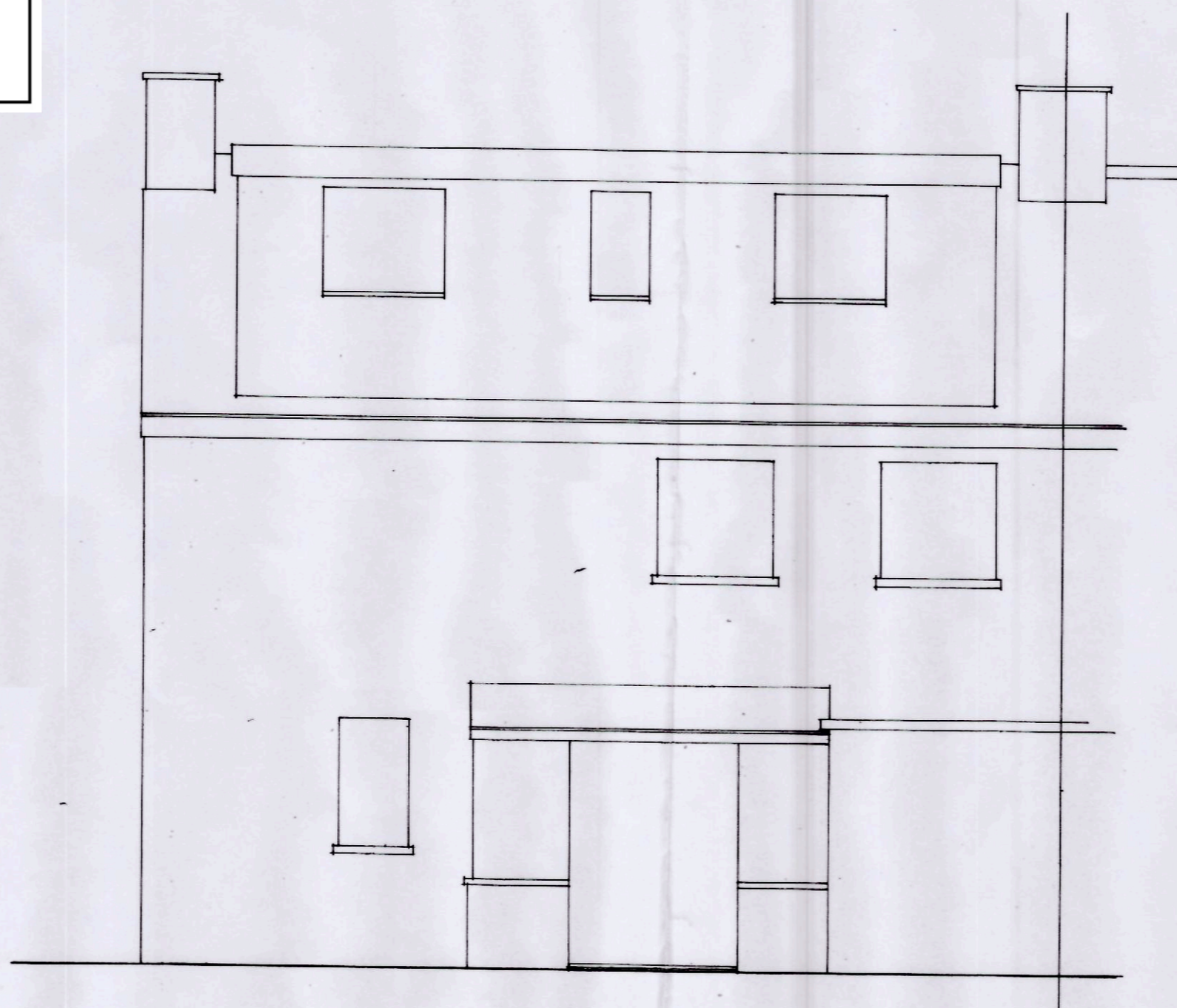

rear elevation (existing)

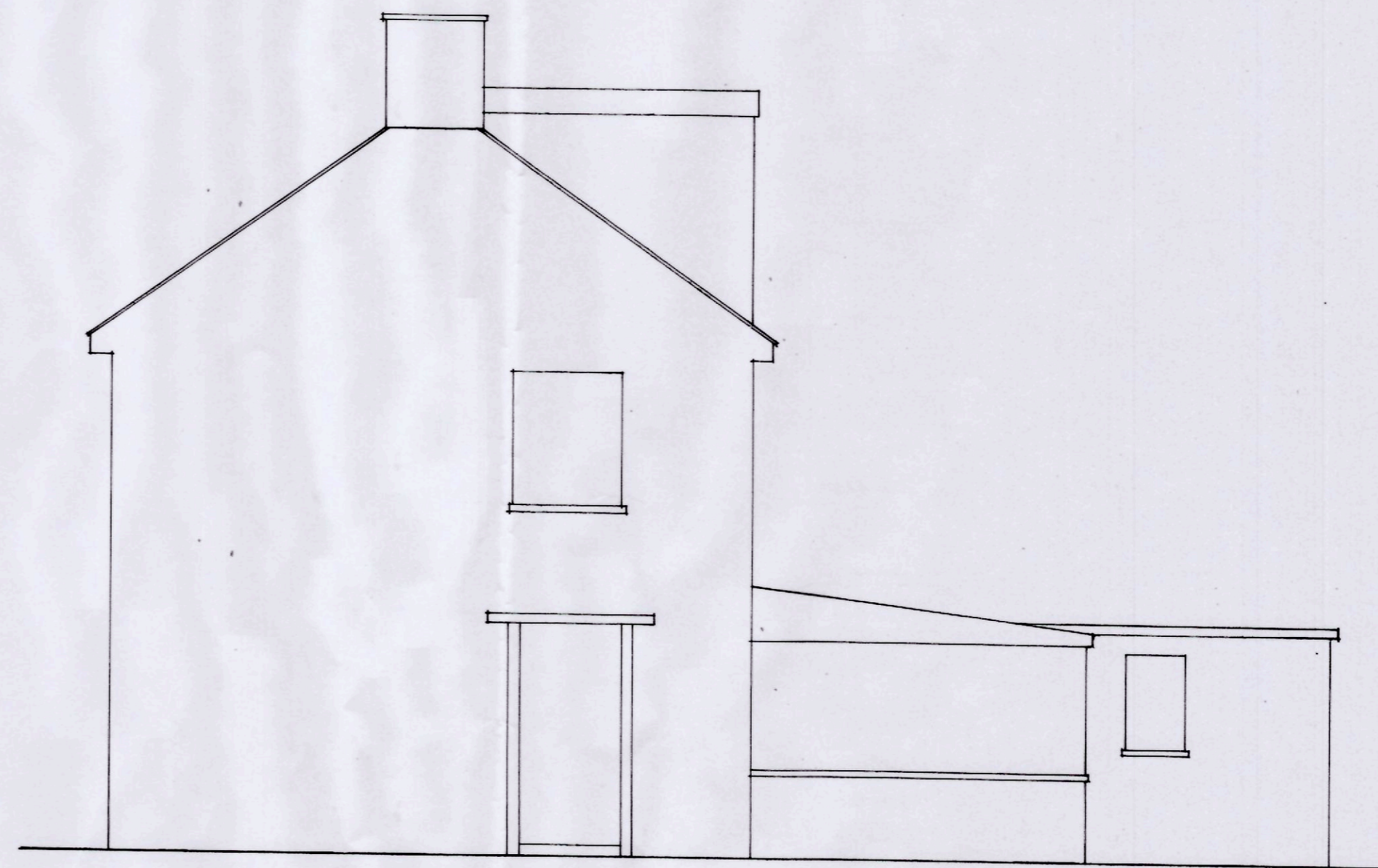

side elevation (existing)

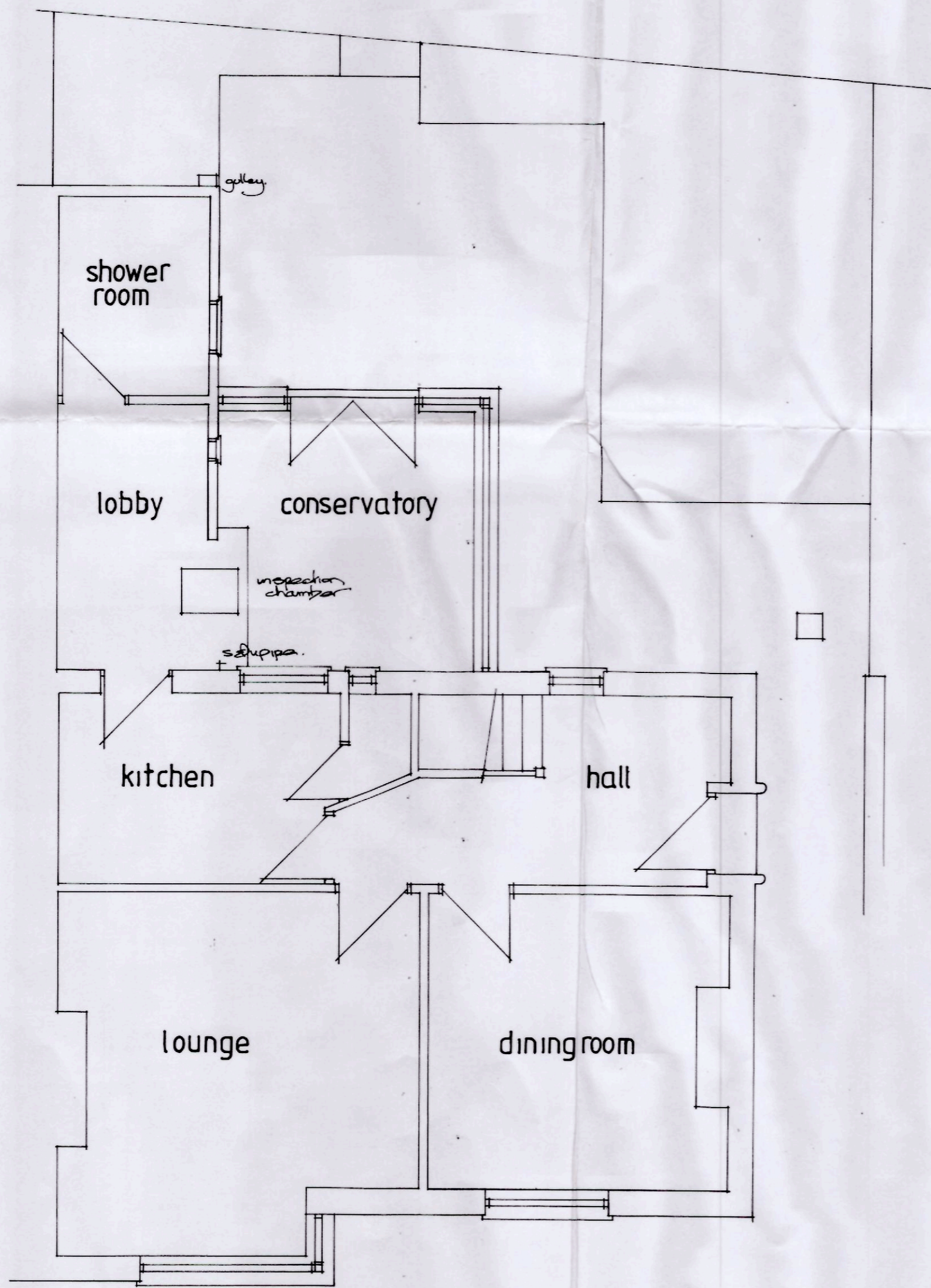

ground floor plan (existing)

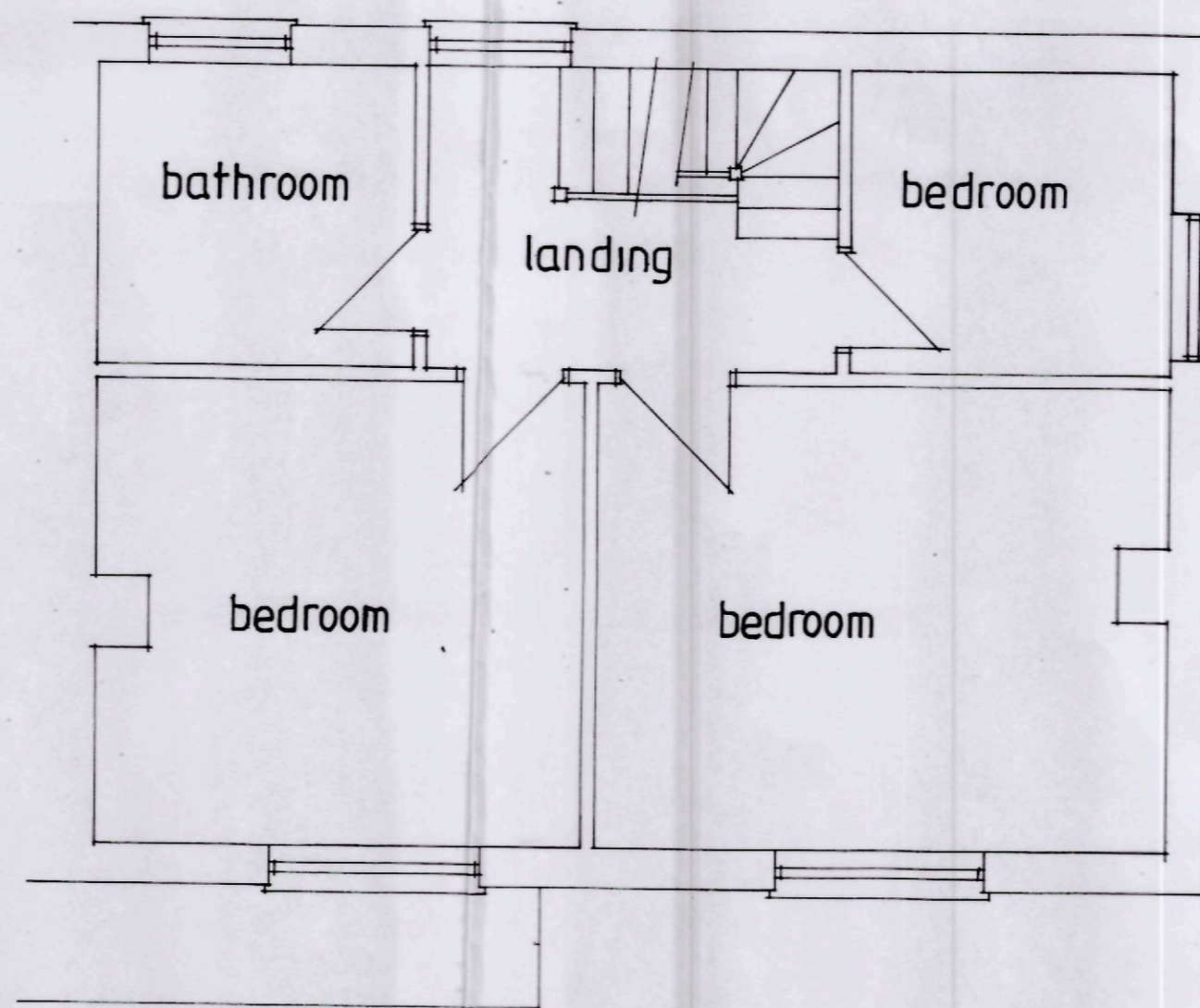

first floor plan (existing)

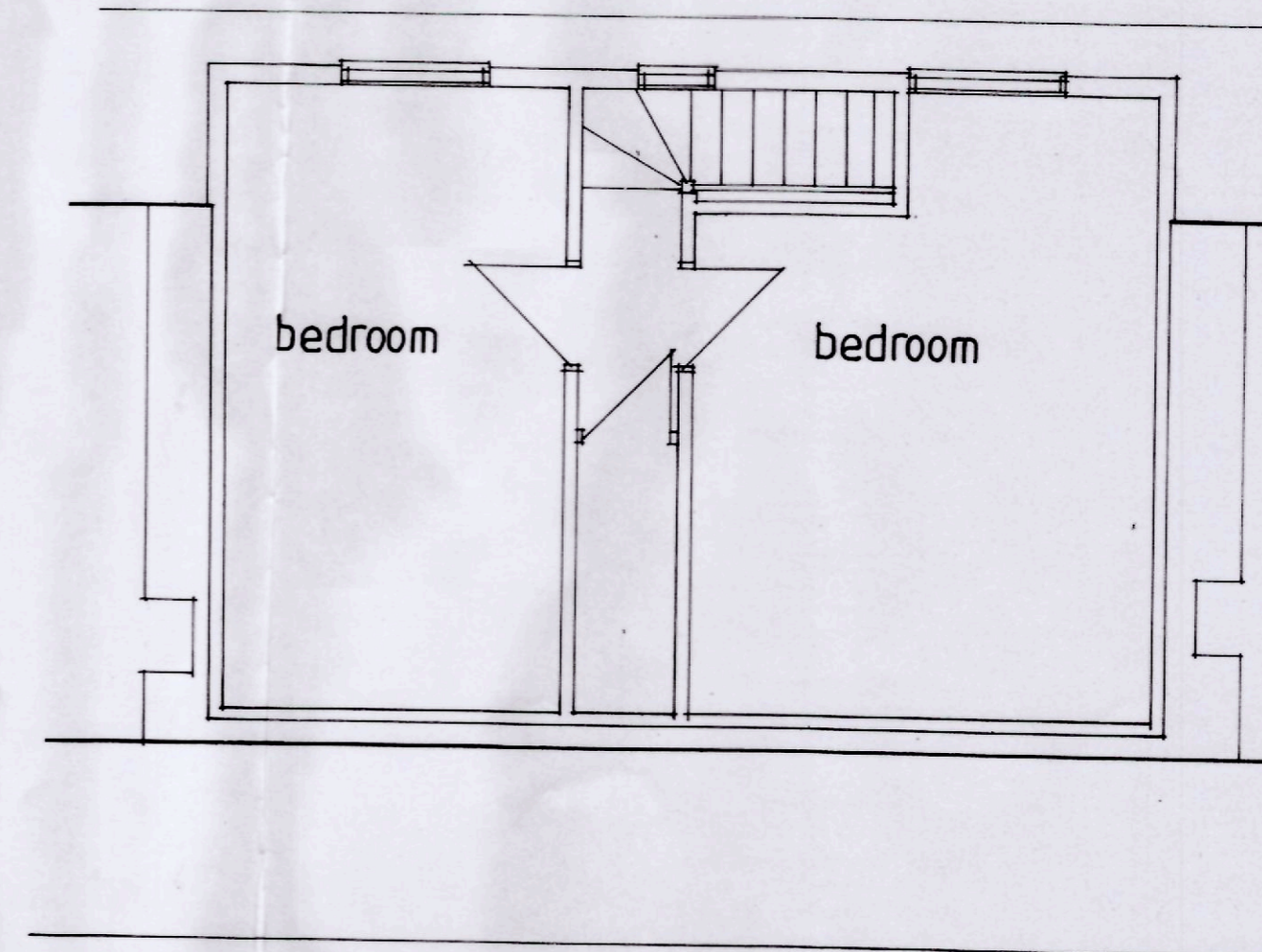

first floor plan (existing)