

**THE VALE OF
GLAMORGAN COUNCIL**

TOWN AND COUNTRY PLANNING ACT 1990

APPROVED

SUBJECT TO COMPLIANCE WITH CONDITIONS (IF ANY)

1500199 FUL

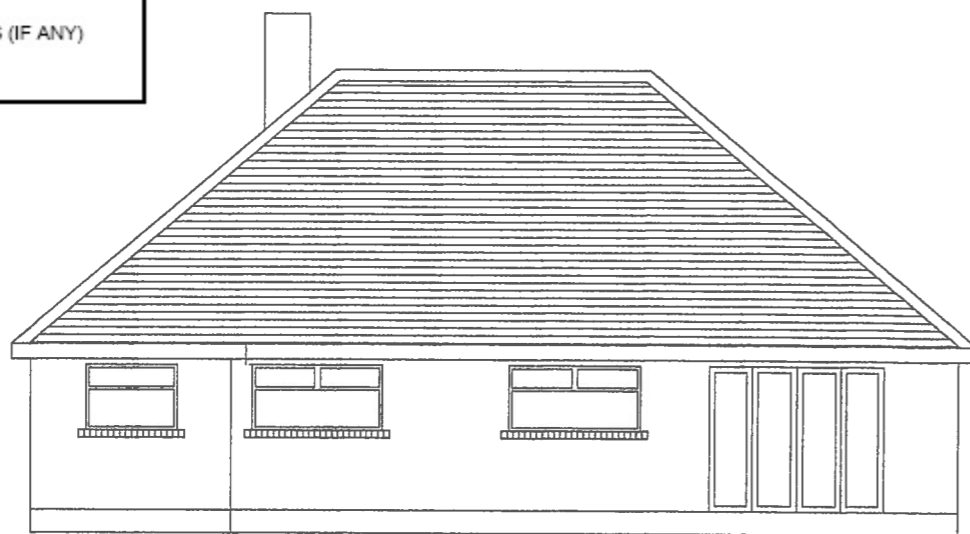

Existing rear elevation



Existing front elevation

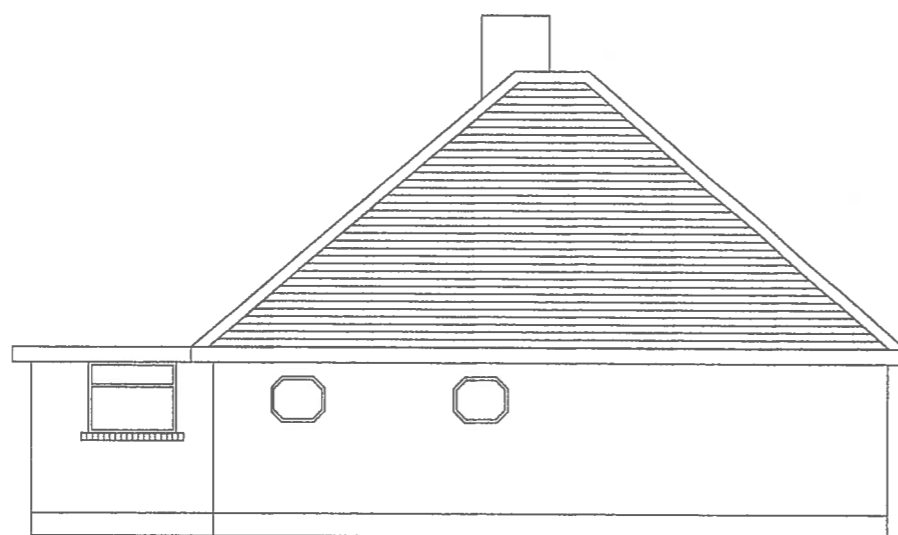

Existing side elevation

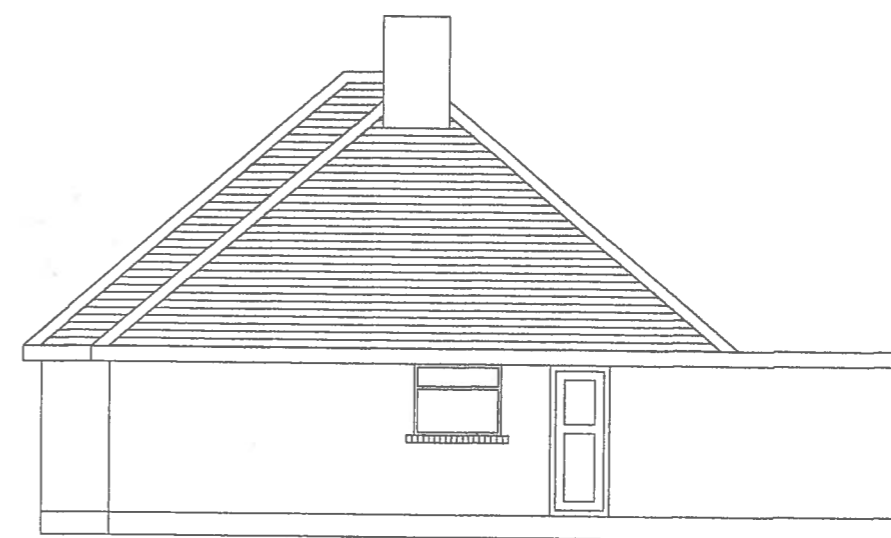

Existing side elevation

RECEIVED

24 FEB 2015

ENVIRONMENTAL
AND ECONOMIC
REGENERATION

| ev. | Date | By | Description |
|-----|------|----|-------------|
| | | | |

NATUROL
BUILDING DESIGN 
PROJECT MANAGEMENT

9 Fennel Close, Cowslip, Penarth
Penarth, Vale of Glamorgan, CF64 2QF
Surveyor: 07972 338745

Proposed single
storey rear extension
and new front porch

Clients:
Mr W. Cosslett
britten way
Penarth

| | |
|---------------------|----------|
| Drawing Status | |
| Planning Permission | |
| Scale | 1:100 |
| Date | Feb 2015 |
| Job No. | 020 |
| Drawing No. | 001 |
| Rev | |

**THE VALE OF
GLAMORGAN COUNCIL**

TOWN AND COUNTRY PLANNING ACT 1990

APPROVED

SUBJECT TO COMPLIANCE WITH CONDITIONS (IF ANY)

1500199 FUL

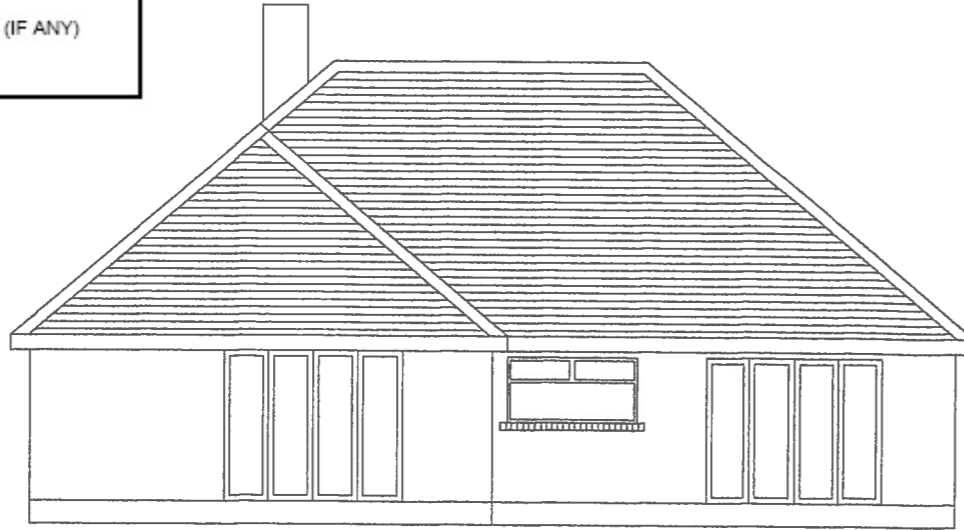

Proposed rear elevation

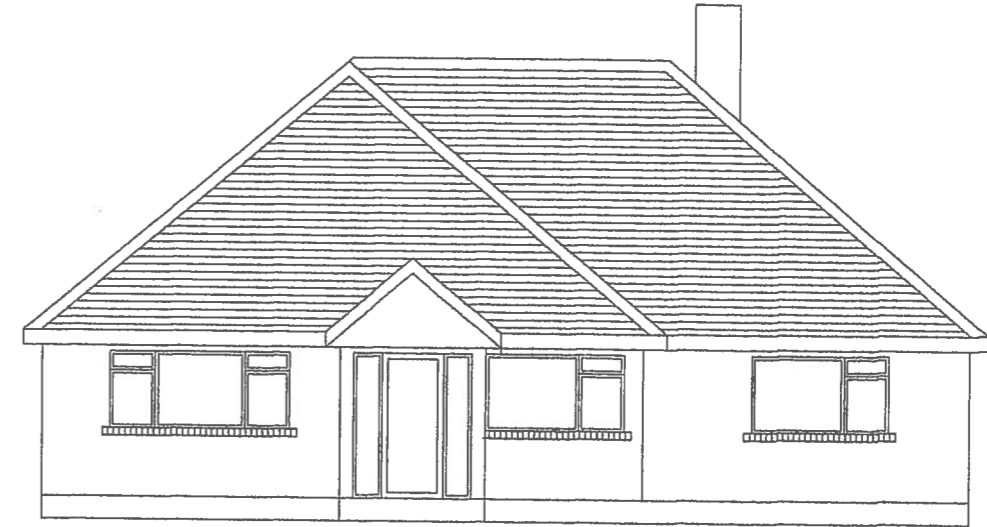

Proposed front elevation

RECEIVED

24 FEB 2015

ENVIRONMENTAL
AND ECONOMIC
REGENERATION

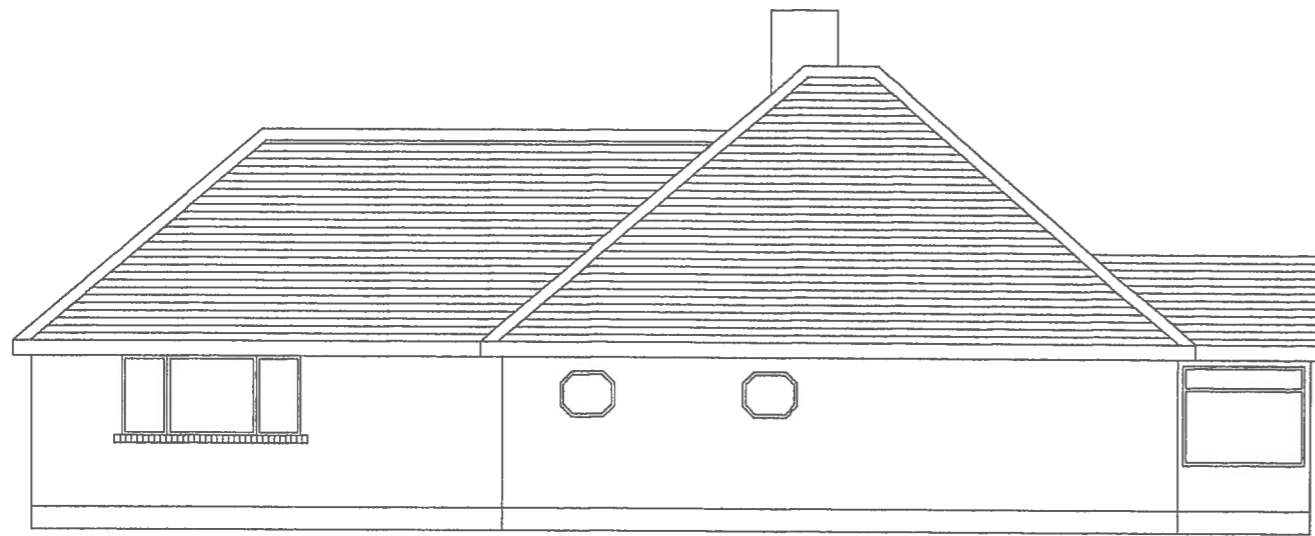

Proposed side elevation

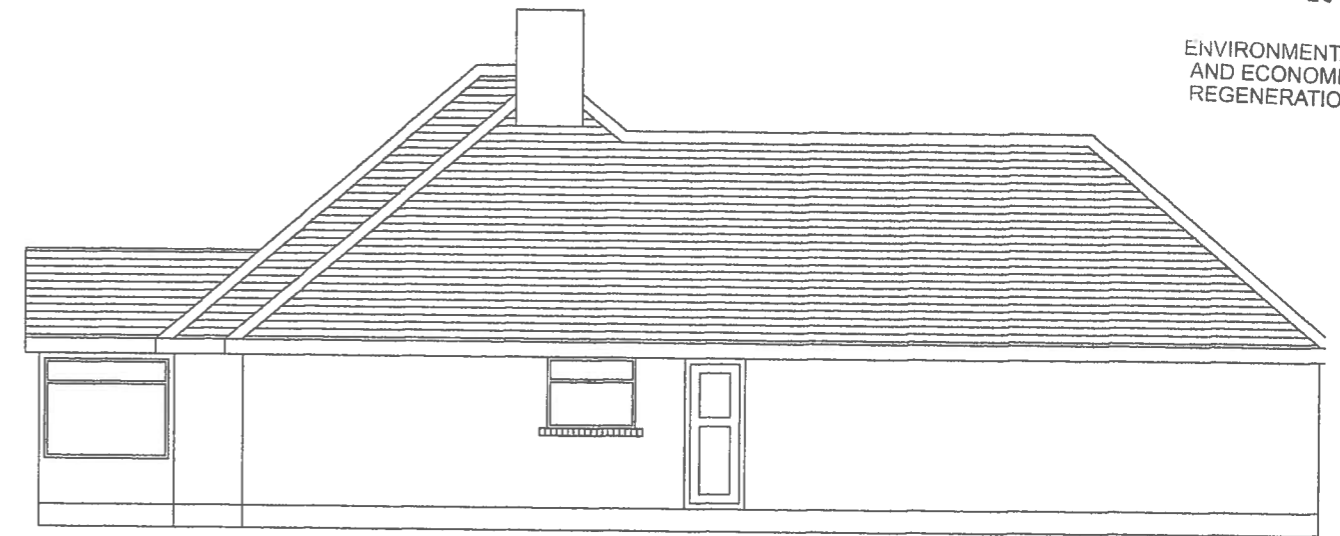

Proposed side elevation

| Rev | Date | By | Description |
|-----|------|----|-------------|
| | | | |

NATUROL
BUILDING DESIGN 
PROJECT MANAGEMENT

9 Fennel Close, Cowslip, Penarth
Penarth, Vale of Glamorgan, CF64 2QF
Surveyor: 07972 338745

Proposed single
storey rear extension
and new front porch

Clients:
Mr W. Cosslett
britten way
Penarth

| | |
|---------------------|----------|
| Drawing Status | |
| Planning Permission | |
| Scale | 1:100 |
| Date | Feb 2015 |
| Job No. | 020 |
| Drawing No. | 001 |
| Rev | |