

THE VALE OF
GLAMORGAN COUNCIL
TOWN AND COUNTRY PLANNING ACT 1990
APPROVED
SUBJECT TO COMPLIANCE WITH CONDITIONS (IF ANY)

VALE OF GLAMORGAN
COUNCIL
AMENDED PLANS
RECEIVED Date.....

2015/00181/FUL Received 2 April 2015

EXISTING FRONT ELEVATION

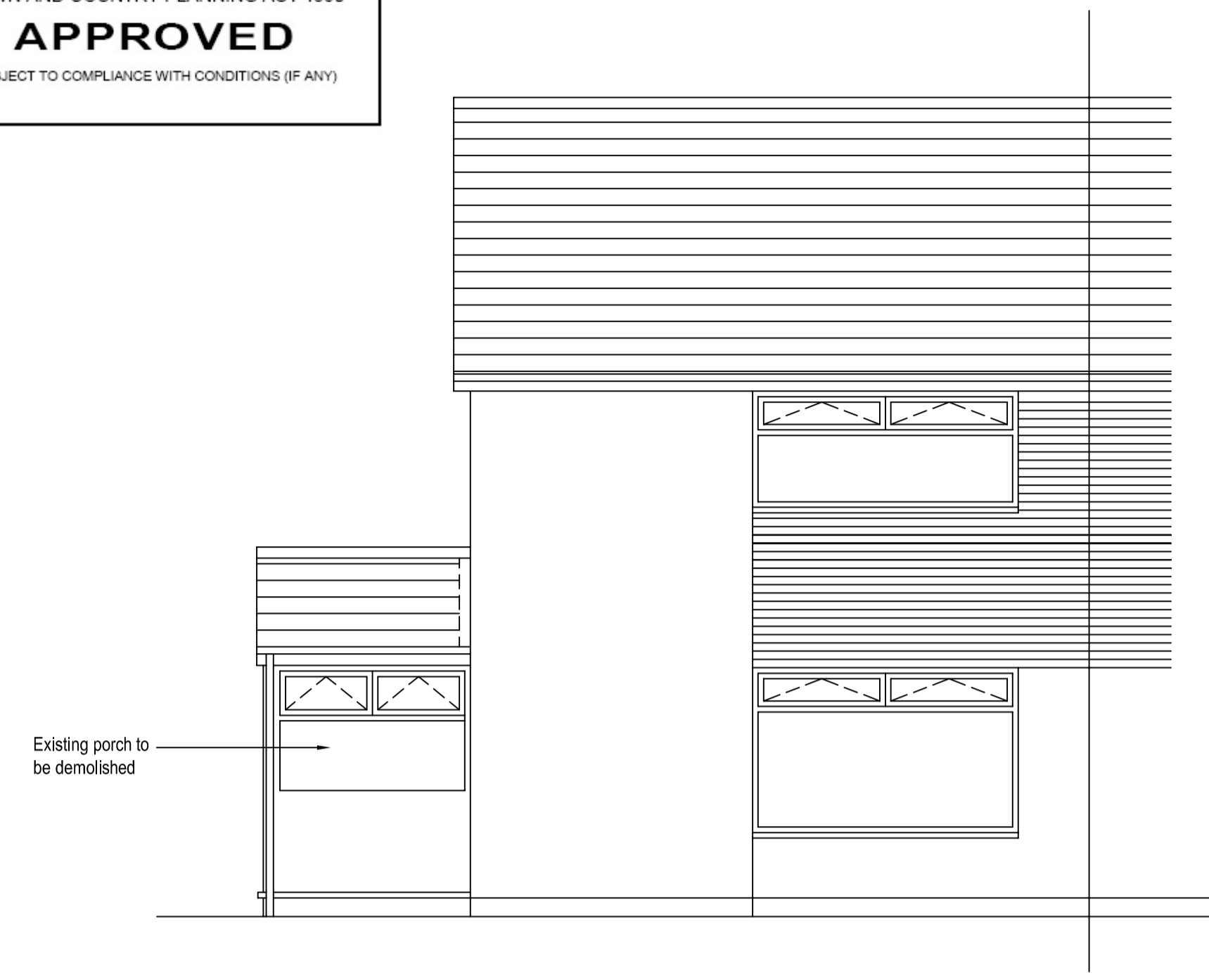

EXISTING REAR ELEVATION

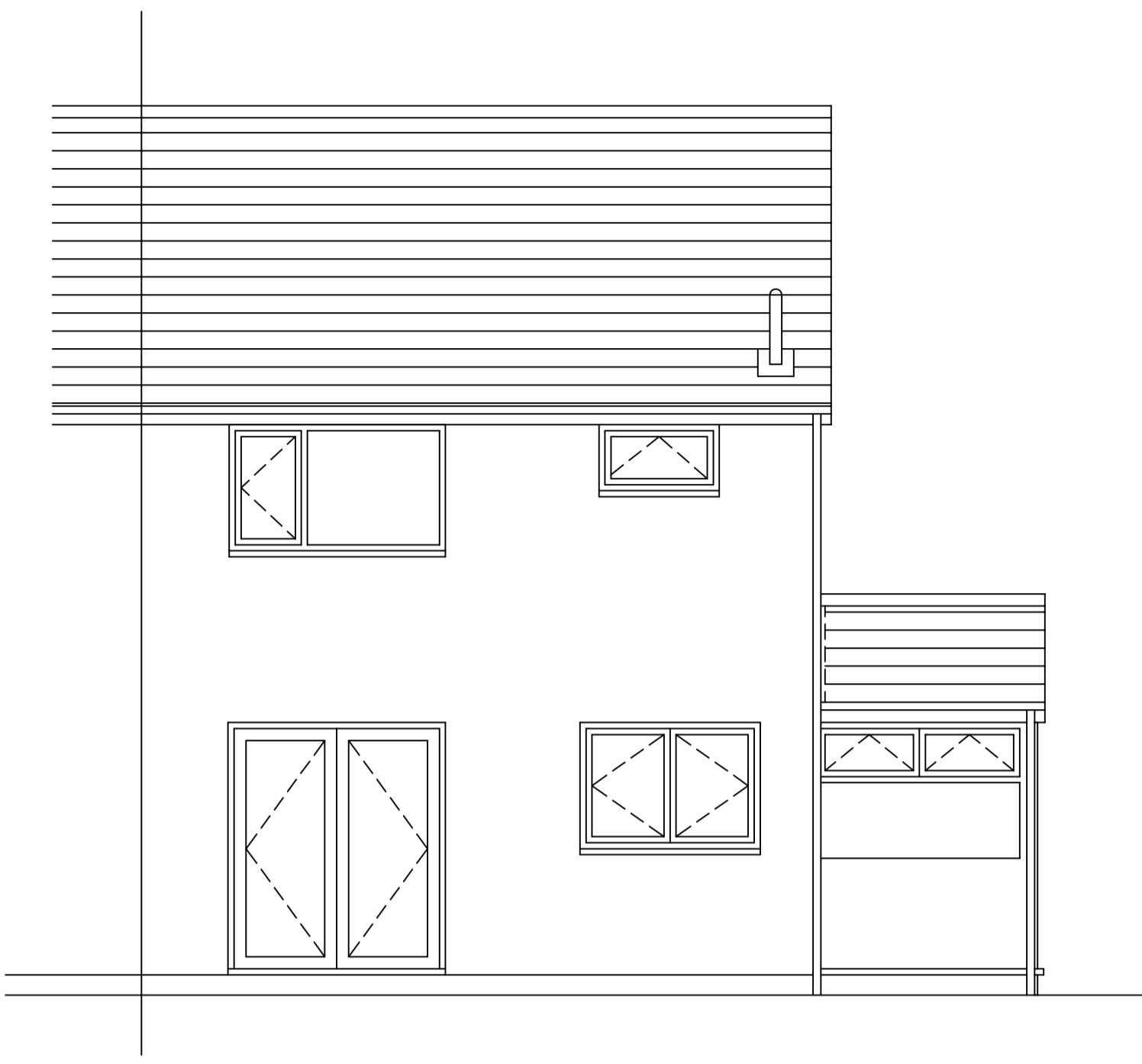

EXISTING SIDE ELEVATION

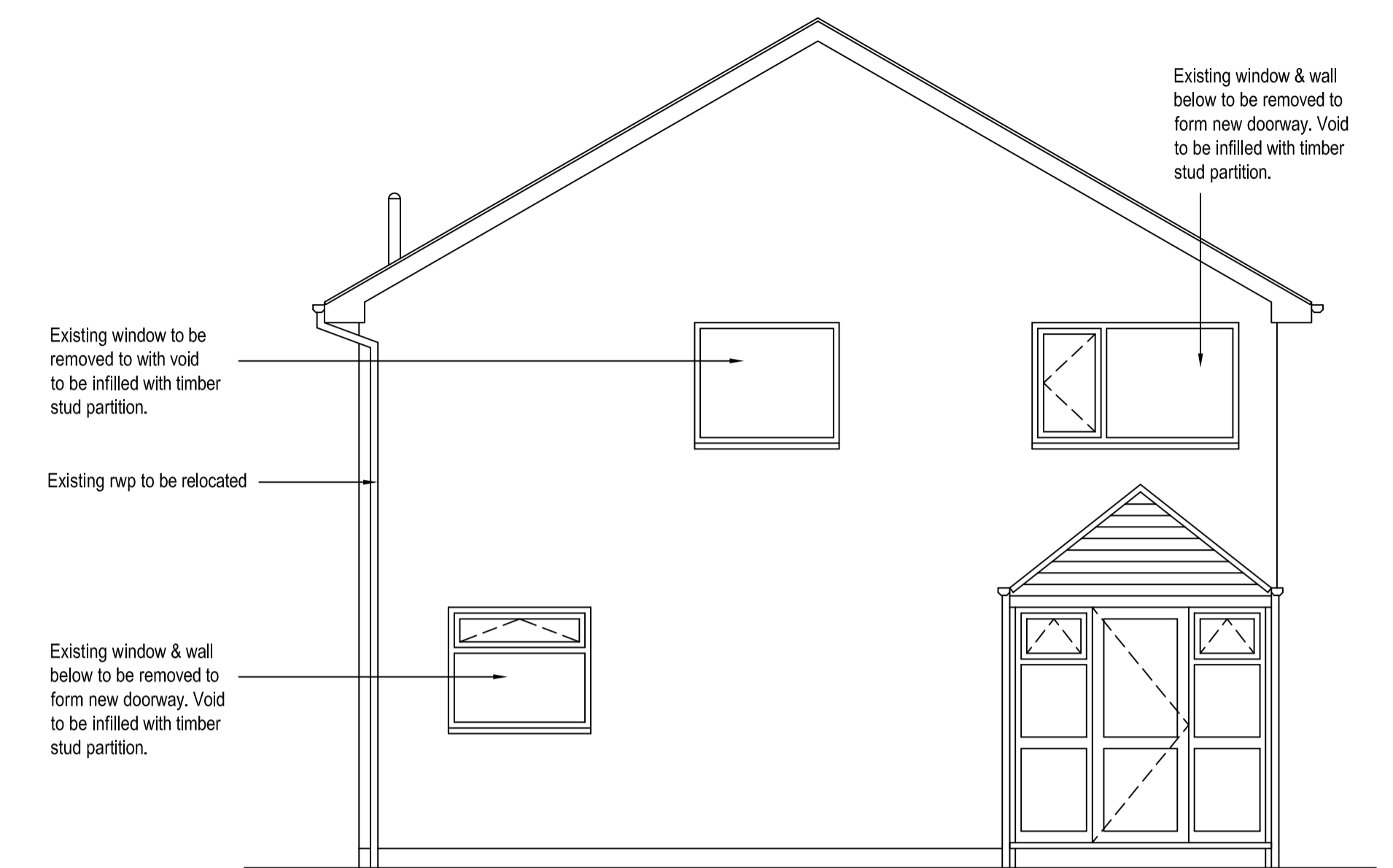

PROPOSED FRONT ELEVATION



PROPOSED REAR ELEVATION

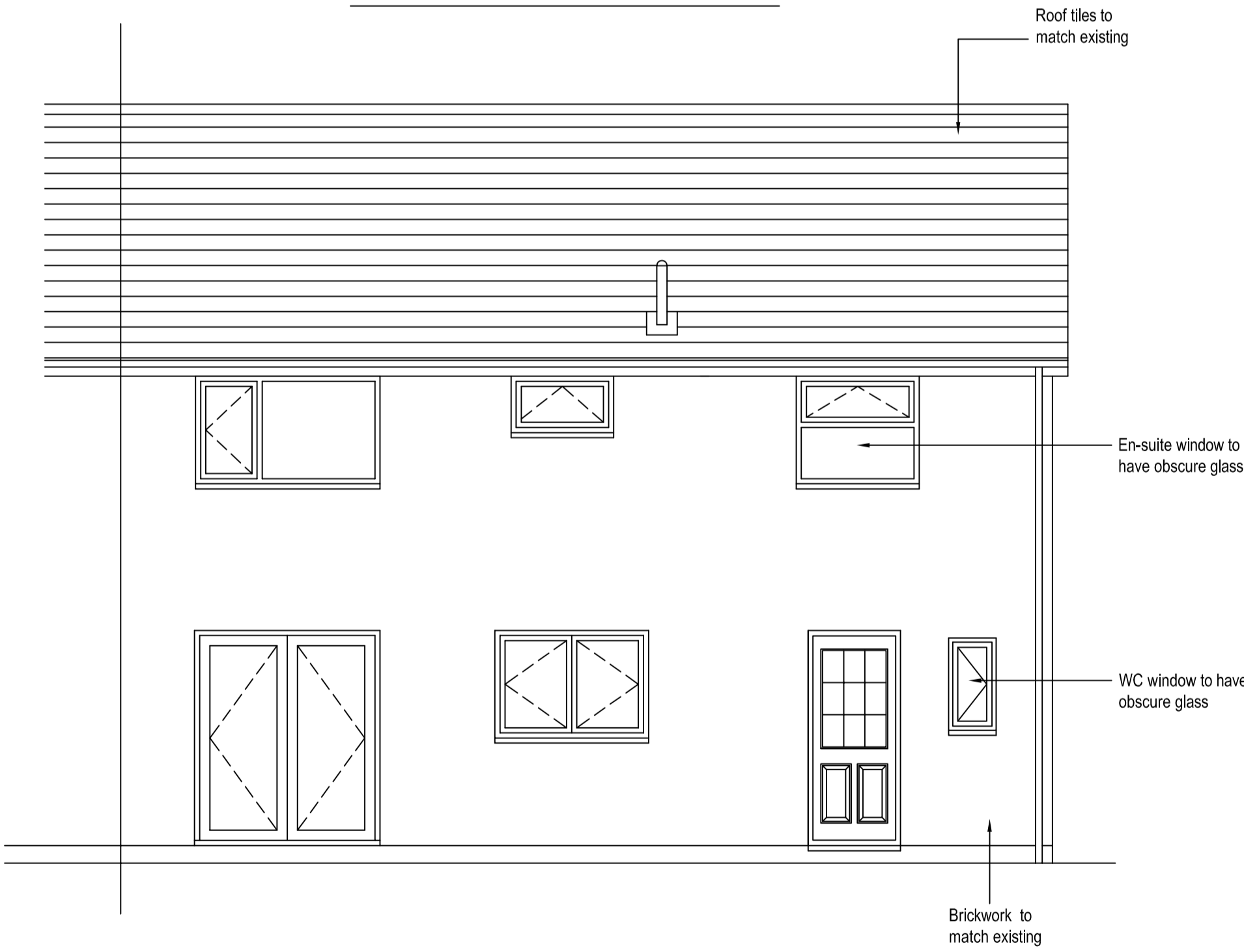

PROPOSED SIDE ELEVATION

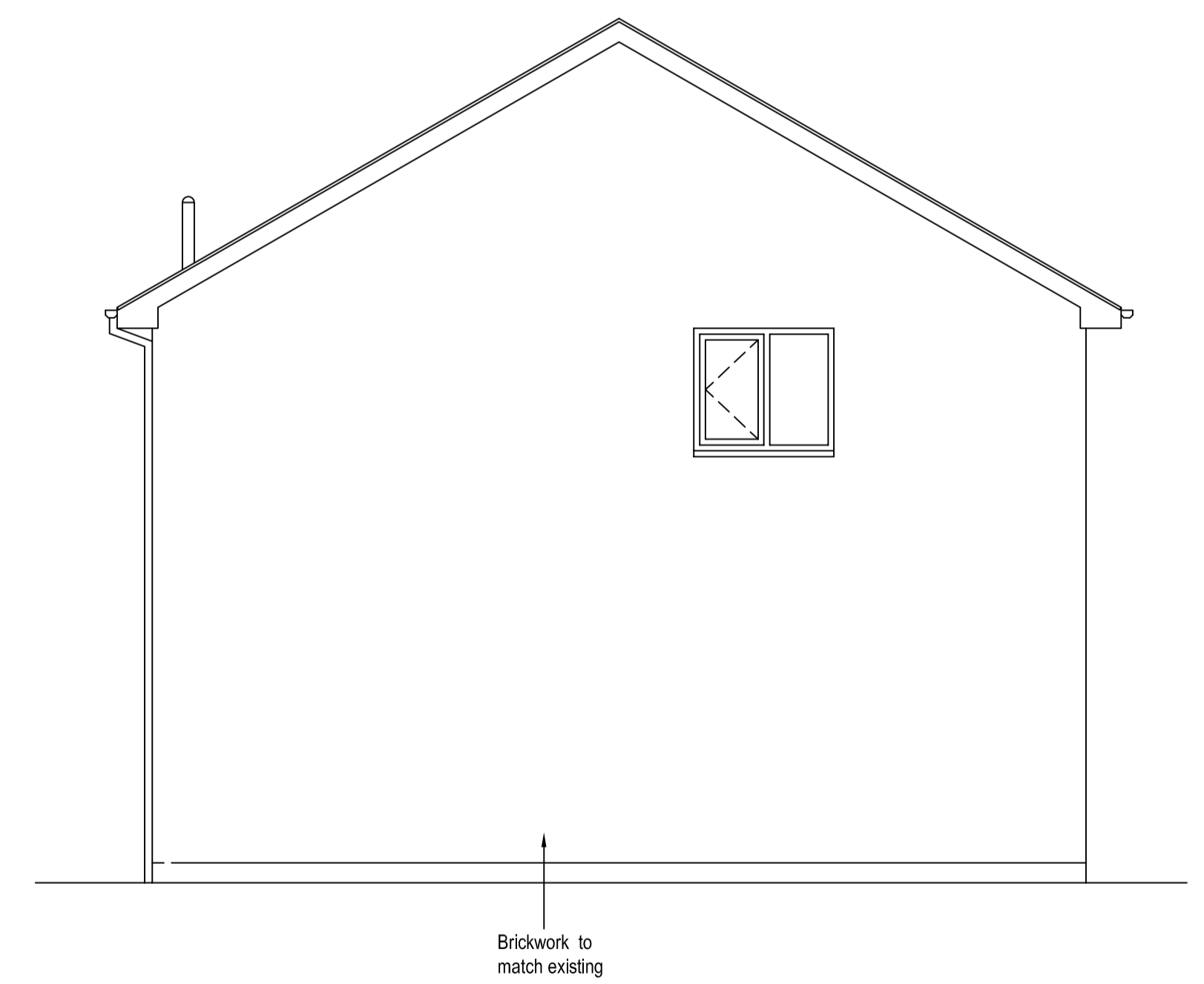

Rev.	Amendment	Date
A	Width of extension reduced from 4.5m to 3.5m following consultation with Robert Lankshear (Planning Department) dated 23/3/2015	1/4/2015
Title		
PROPOSED DEMOLITION OF EXISTING SINGLE STOREY PORCH & CONSTRUCTION OF TWO STOREY SIDE EXTENSION at 1, EW BANK CLOSE, COLDBROOK BARRY for Mr & Mrs PAGE		
des.	drawn	check
		date
		FEB' 2015
SCALE :-	1:50	Original Size : A1
EXISTING/PROPOSED FRONT, REAR & SIDE ELEVATIONS		
DWG. No.	1/EC/C/B/1	revision
		A