

EXISTING FRONT ELEVATION

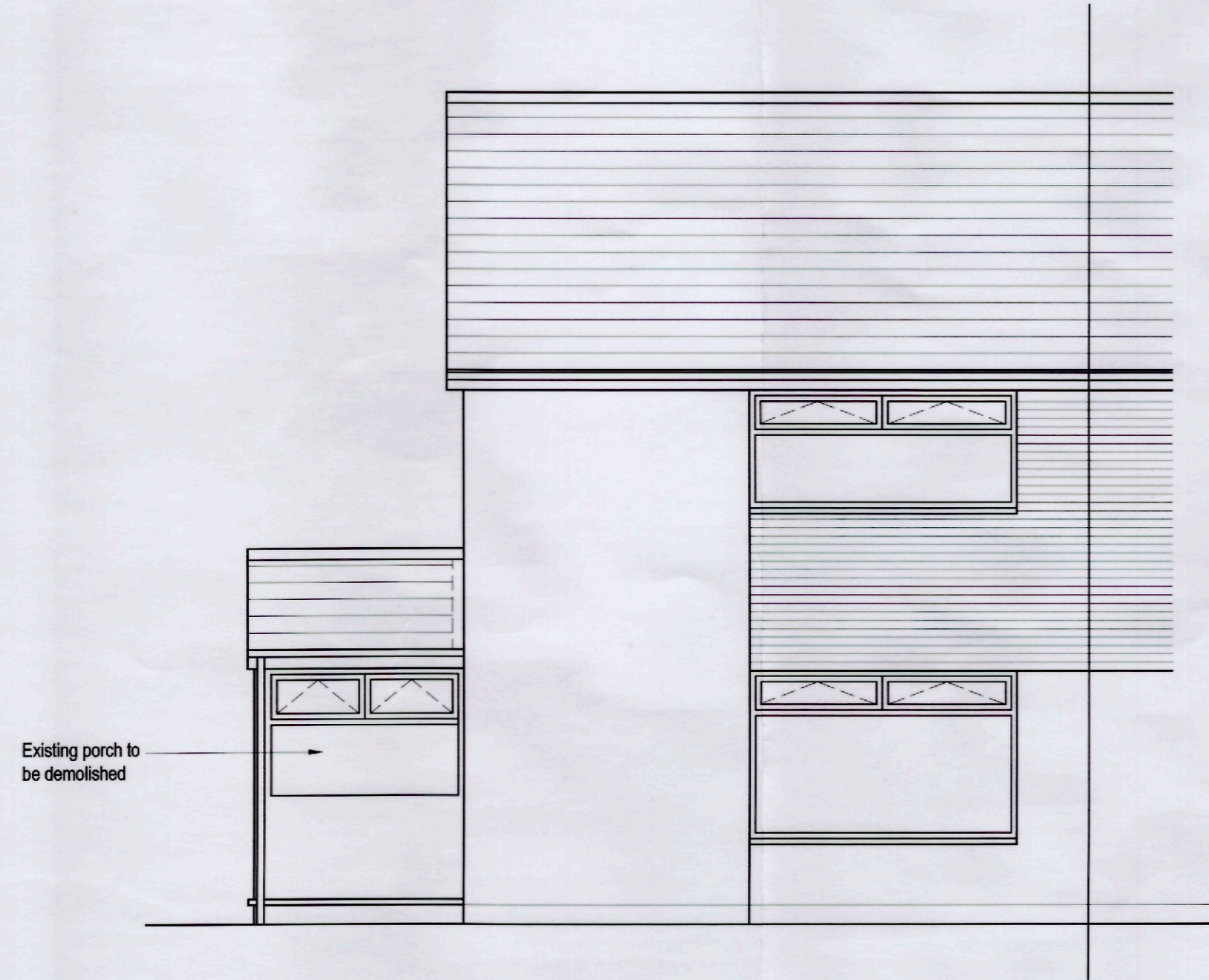

EXISTING REAR ELEVATION

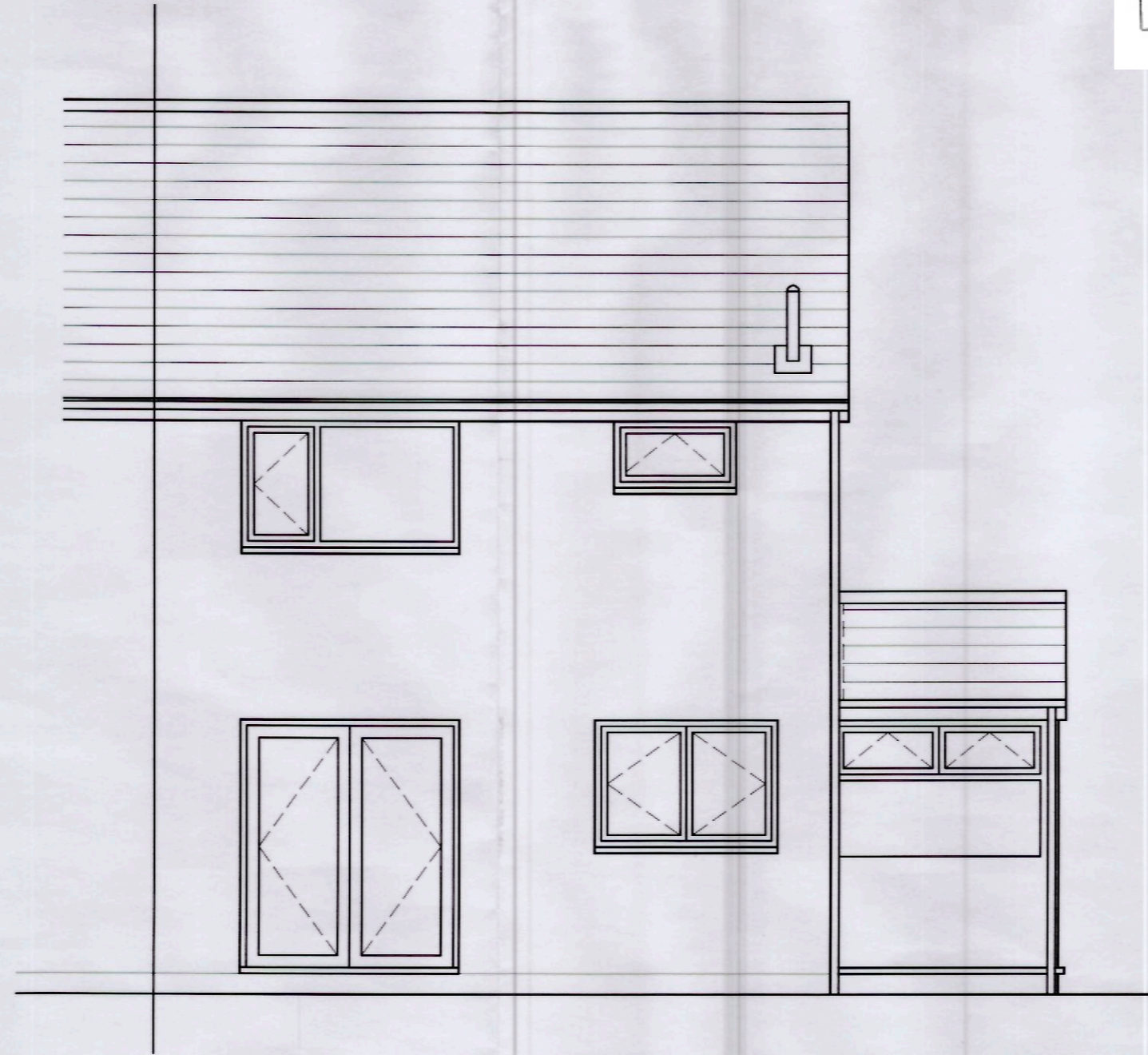

THE VALE OF GLAMORGAN COUNCIL  
**SUPERSEDED**

EXISTING SIDE ELEVATION

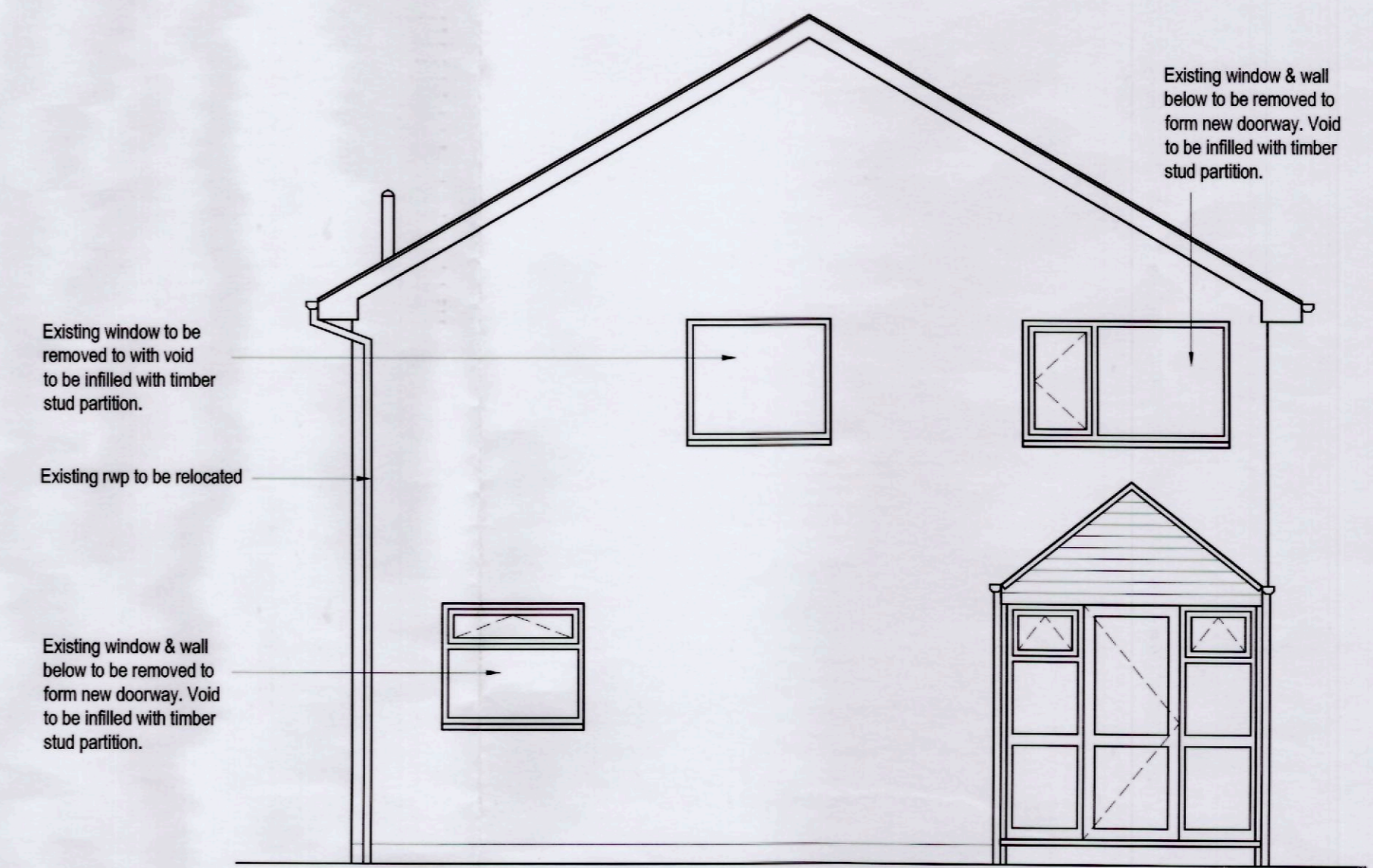

PROPOSED FRONT ELEVATION



PROPOSED REAR ELEVATION

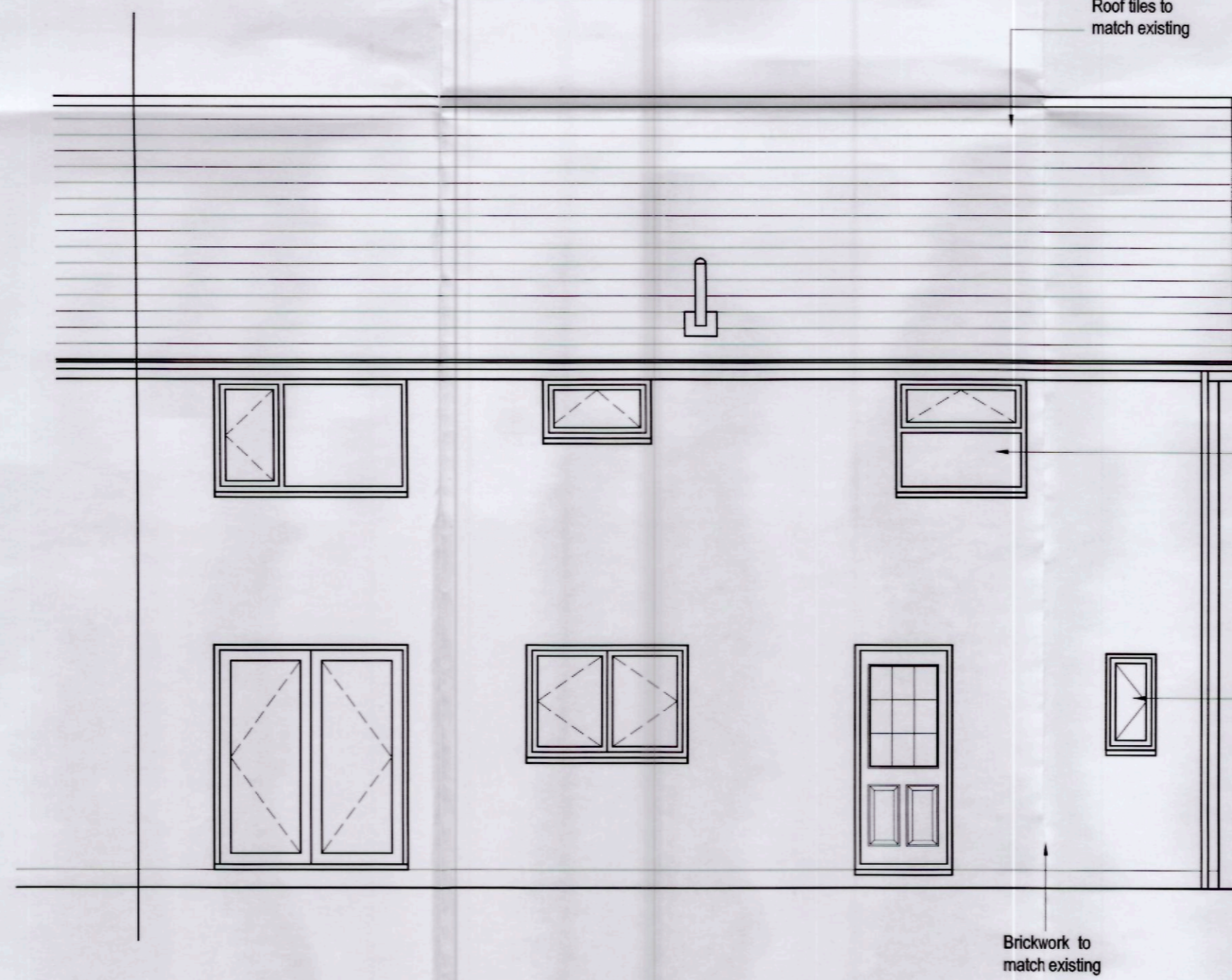

PROPOSED SIDE ELEVATION

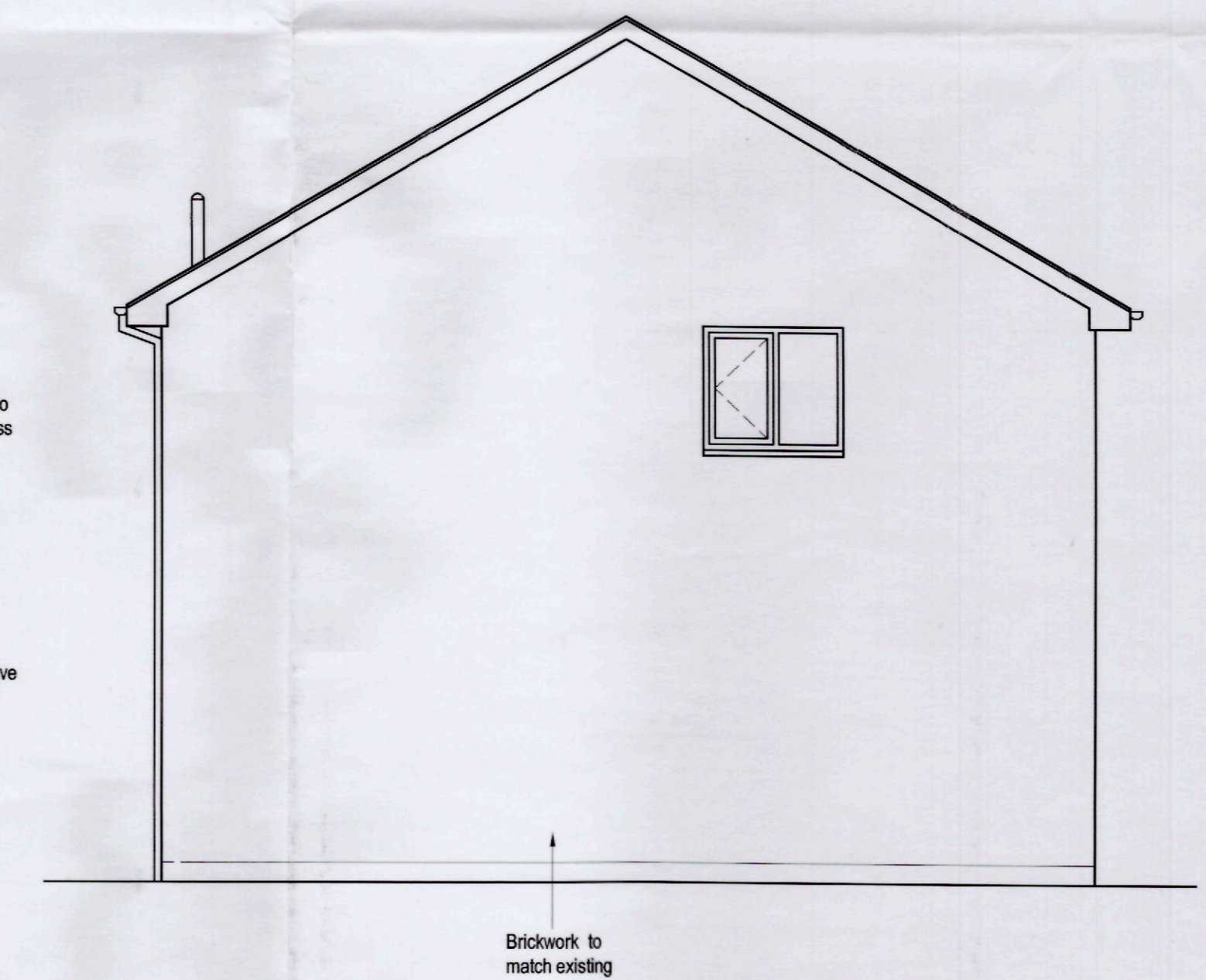

15 00 18 1 FUL

Rev.	Amendment	Date
Title		
PROPOSED DEMOLITION OF EXISTING SINGLE STOREY PORCH & CONSTRUCTION OF TWO STOREY SIDE EXTENSION at 1, EW BANK CLOSE, COLDBROOK BARRY for Mr & Mrs PAGE		
Des.	Drawn	Check
		DATE FEB 2015
SCALE 1:50		Original Size : A1
EXISTING/PROPOSED FRONT, REAR & SIDE ELEVATIONS		
DWG. No.	revision	
1/EC/C/B/1	/	

RECEIVED  
18 FEB 2015