

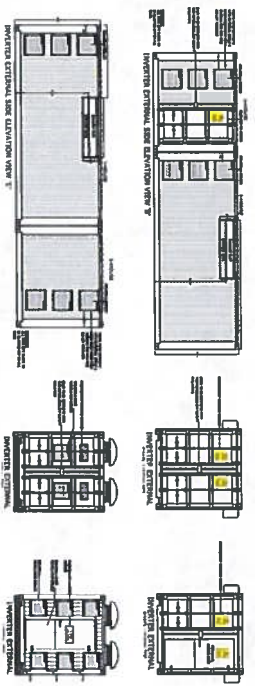

Key Symbol	
	ARRAY BOUNDARY
	WATER FEATURE
	PERMITTED DEVELOPMENT
	EXISTING BUILDINGS
	EXISTING DRIVEWAYS
	EXISTING FENCING
	EXISTING PAVED AREAS
	EXISTING DRIVEWAYS
	EXISTING FENCING
	EXISTING PAVED AREAS



ARRAY DETAIL	
NO. OF FULL TABLES	300
NO. OF HALF TABLES	48
NO. OF MODULES PER FULL TABLE	36
NO. OF MODULES PER HALF TABLE	18
TOTAL NO. OF PV MODULES	14,804
TOTAL PV ARRAY	4,4712 kWhp

AREA CALCULATIONS	
PARAMETERS	AREA (m ²)
MODULE	1,984
FULL TABLE	74,2836
HALF TABLE	35,712
TOTAL ARRAY	30,687,6336

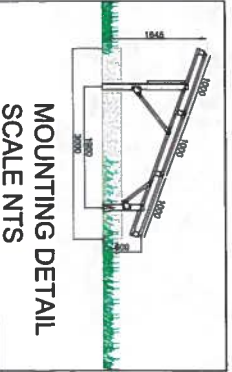
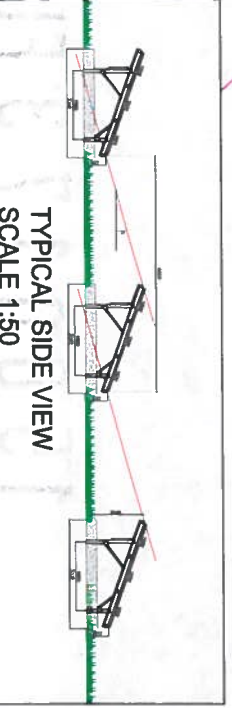

ARRAY PLAN VIEW
SCALE 1:1000

TYPICAL SIDE VIEW
SCALE 1:50

MOUNTING DETAIL
SCALE NTS

<p>PROVISIONAL ISSUE</p> <p>DATE: 19/11/13</p> <p>BY: [Signature]</p> <p>APPROVED: [Signature]</p>	
<p>CLIENT: 208097-ABP Barry Solar Field</p> <p>DESIGNED BY: [Signature]</p> <p>CHECKED BY: [Signature]</p> <p>DATE: 18/11/13</p>	
<p>CONTRACTOR: [Signature]</p> <p>DATE: 18/11/13</p>	
<p>THE DRAWING AND THE INFORMATION IT CONTAINS IS THE CONFIDENTIAL PROPERTY OF BRITISH GAS SOLAR AND SHALL NOT BE COPIED OR USED FOR ANY PURPOSE WITHOUT THE WRITTEN PERMISSION OF BRITISH GAS SOLAR.</p>	
<p>British Gas Solar</p> <p>BRITISH GAS SOLAR LIMITED CHRYSLER WAY WATFORD, HERTS, WD18 3SE TEL: 01923 264444 WWW.BRITISHGASOLAR.COM</p>	
<p>AS PER: 208097-ABP Barry Solar Field</p> <p>ISSUED AT: [Signature]</p> <p>DATE: 18/11/13</p>	<p>DRAWING NO: 234-02-10-004</p> <p>REV: L</p>

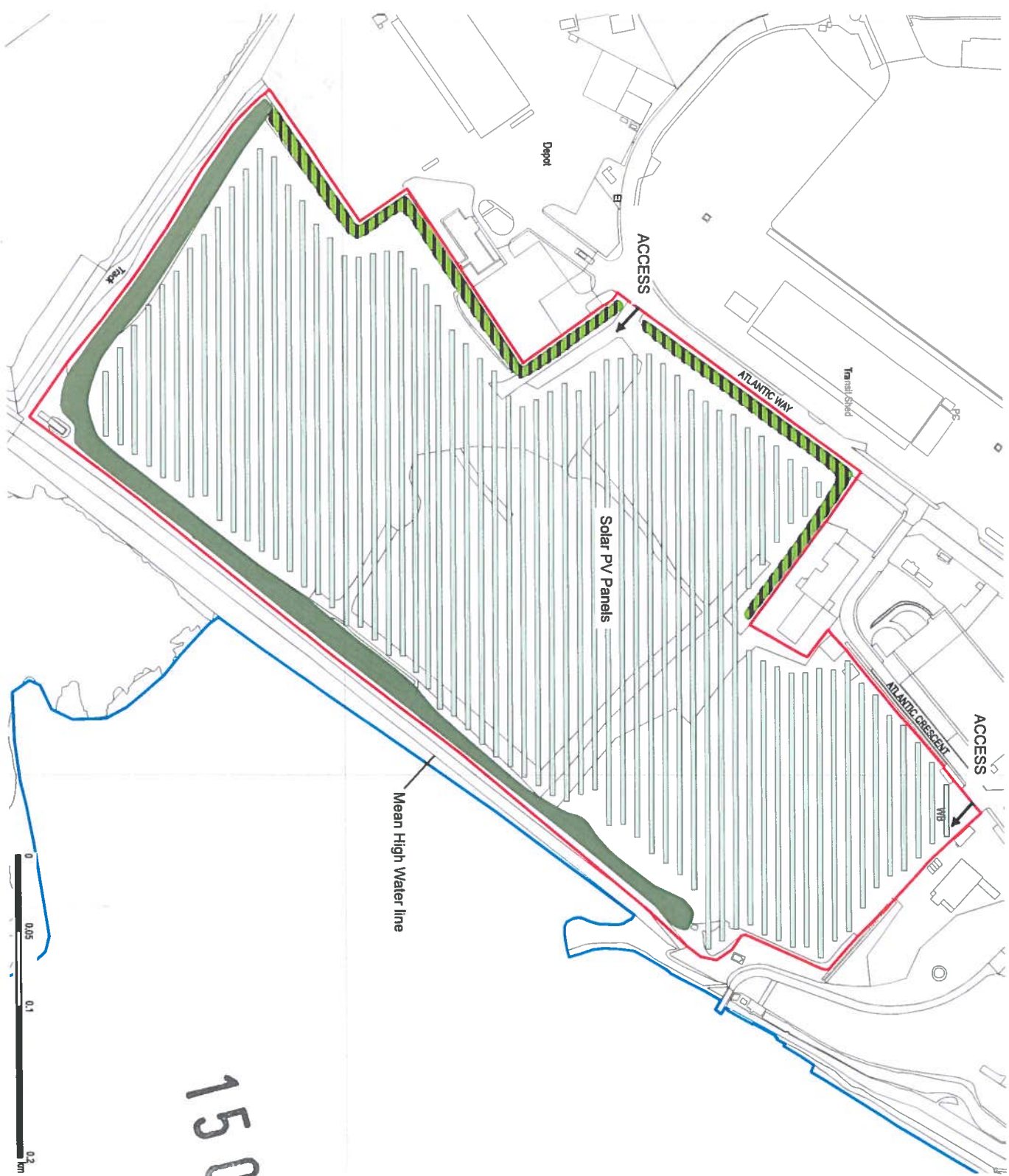

- Application site
 - Existing bunds and scrub retained. (approximate extent shown)
 - Proposed bunds sown with grassland mix using locally occurring species
- Panels mounted on surface formed by aggregate spread from the existing inert waste recycling area.

1500173FUL

234-02-10.d05

Open Mosaic Habitat