

THE VALE OF
GLAMORGAN COUNCIL
TOWN AND COUNTRY PLANNING ACT 1990
APPROVED
SUBJECT TO COMPLIANCE WITH CONDITIONS (IF ANY)

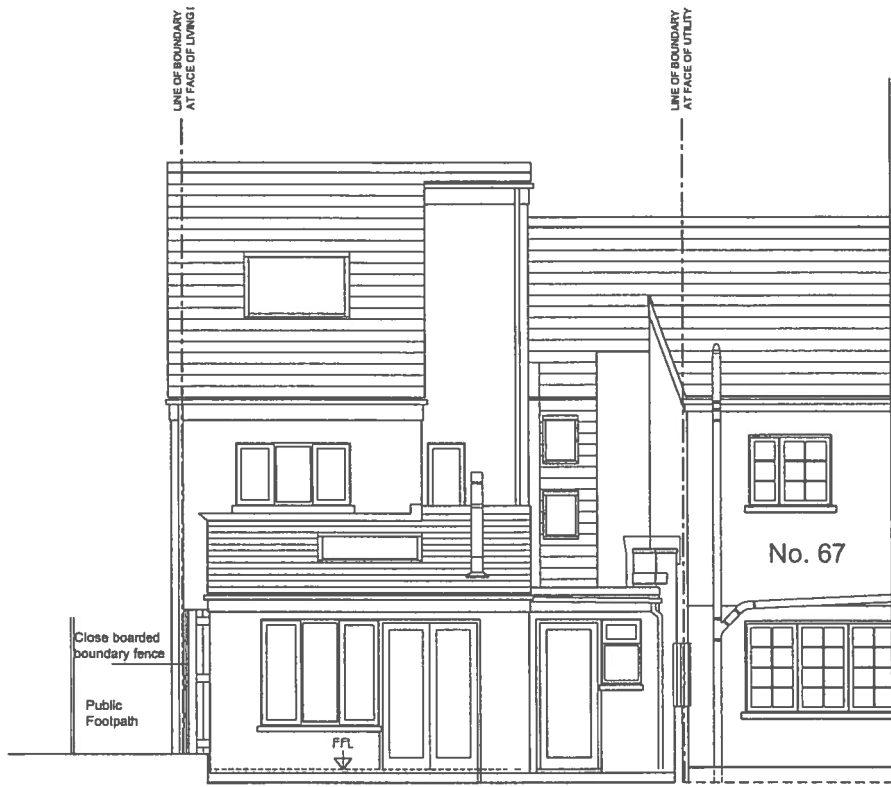

SIDE ELEVATION TO SOUTH-EAST AS EXISTING



REAR ELEVATION AS EXISTING

15 00 16 7 FUL



SIDE ELEVATION TO SOUTH-EAST AS PROPOSED

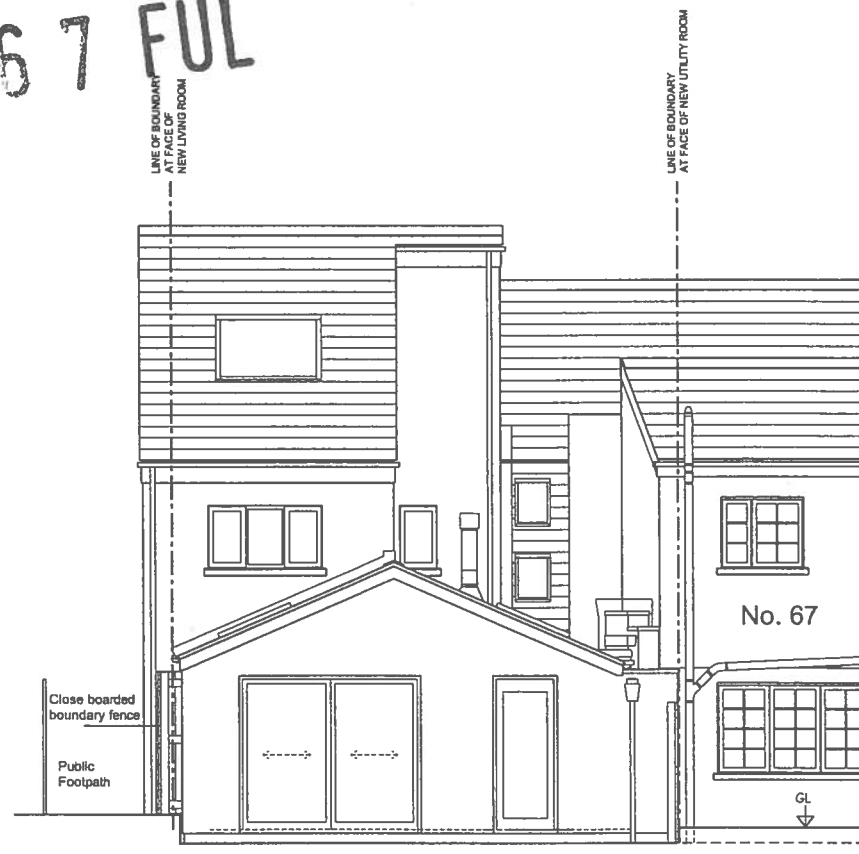

REAR ELEVATION AS PROPOSED

PROPOSED MATERIALS:
Walls: Fine render finish
Roof: Blue/black slates to match existing
Doors: Powder coated aluminium
Rooflights: Conservation type

RECEIVED
17 FEB 2015

dma	don mitchell architect 39 High Street Cowbridge 01446 771218	DRAWN	SCALE 1:100 @ A3
		CHECKED	DATE Feb 2015
PROJECT 65 Eastgate Cowbridge		TITLE Side and Rear Elevations as existing and proposed	STATUS Planning
		DRAWING NO. AL02	REVISION ○

THE VALE OF
GLAMORGAN COUNCIL
TOWN AND COUNTRY PLANNING ACT 1990
APPROVED
SUBJECT TO COMPLIANCE WITH CONDITIONS (IF ANY)

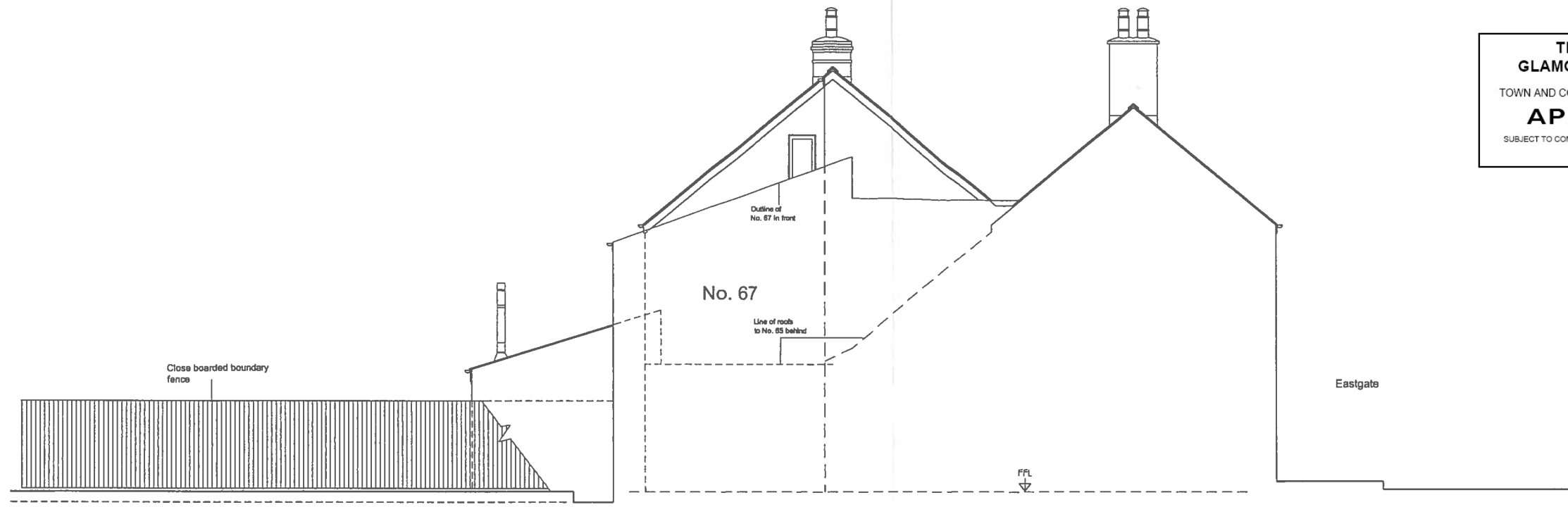

ELEVATION TO 67 EASTGATE AS EXISTING

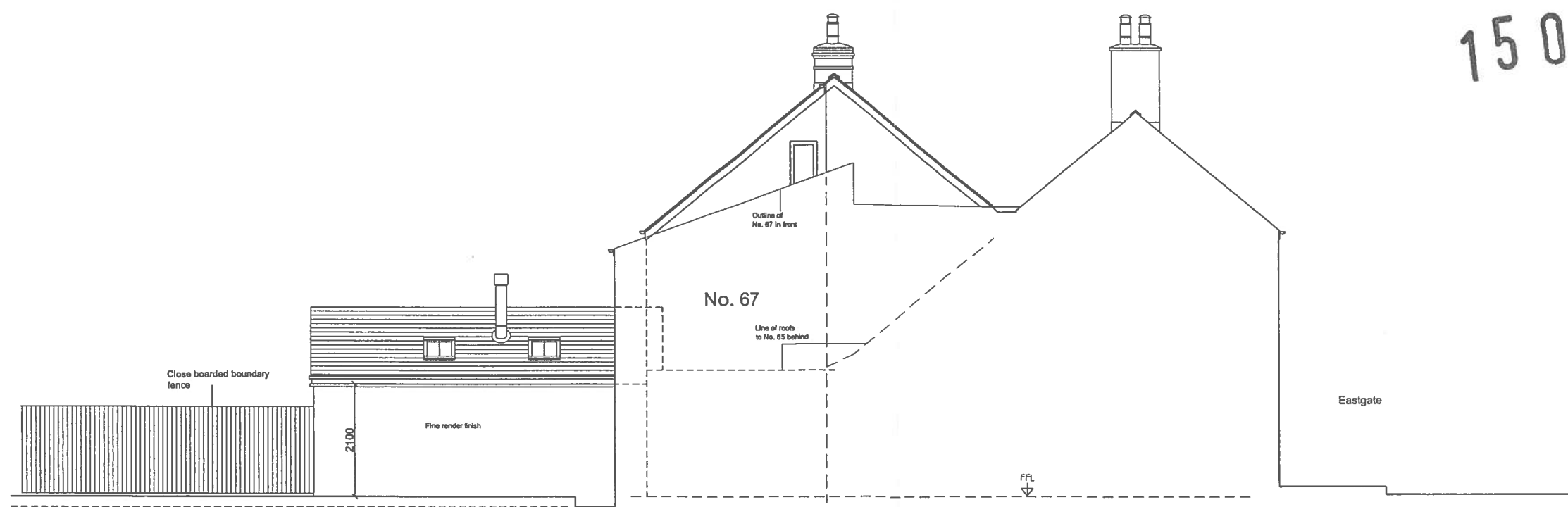

ELEVATION TO 67 EASTGATE AS PROPOSED

PROPOSED MATERIALS:
Walls: Fine render finish
Roof: Blue/black slates to match existing
Doors: Powder coated aluminium
Rooflights: Conservation type

15 00 16 7 FUL

RECEIVED
17 FEB 2015

dma don mitchell architect 39 High Street Cowbridge 01446 771218	DRAWN	SCALE 1:100 @ A3
	CHECKED	DATE Feb 2015
PROJECT 65 Eastgate Cowbridge	TITLE Elevation to 67 Eastgate as existing and proposed	STATUS Planning
	DRAWING NO. AL03	REVISION 0