

EXISTING
GROUND
FLOOR PLAN

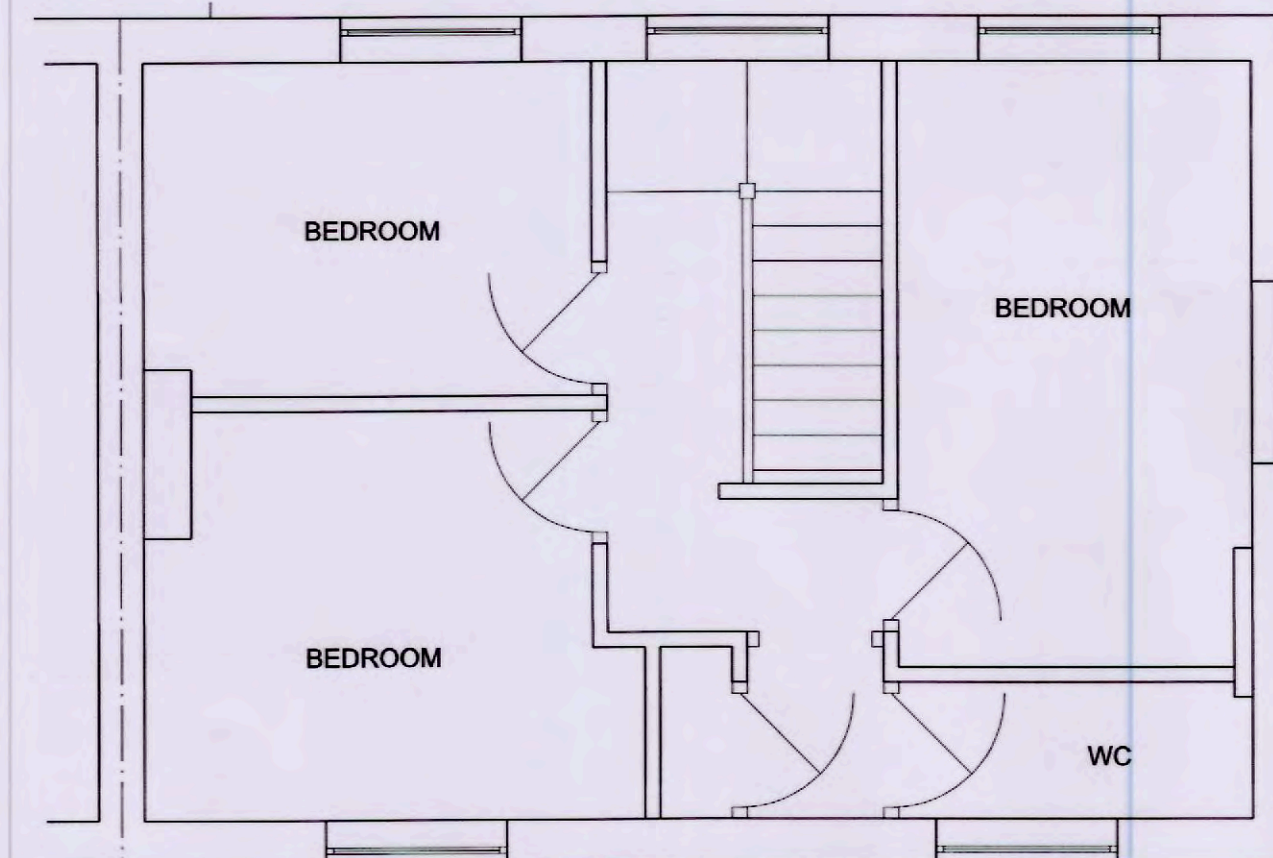

EXISTING
FIRST
FLOOR PLAN

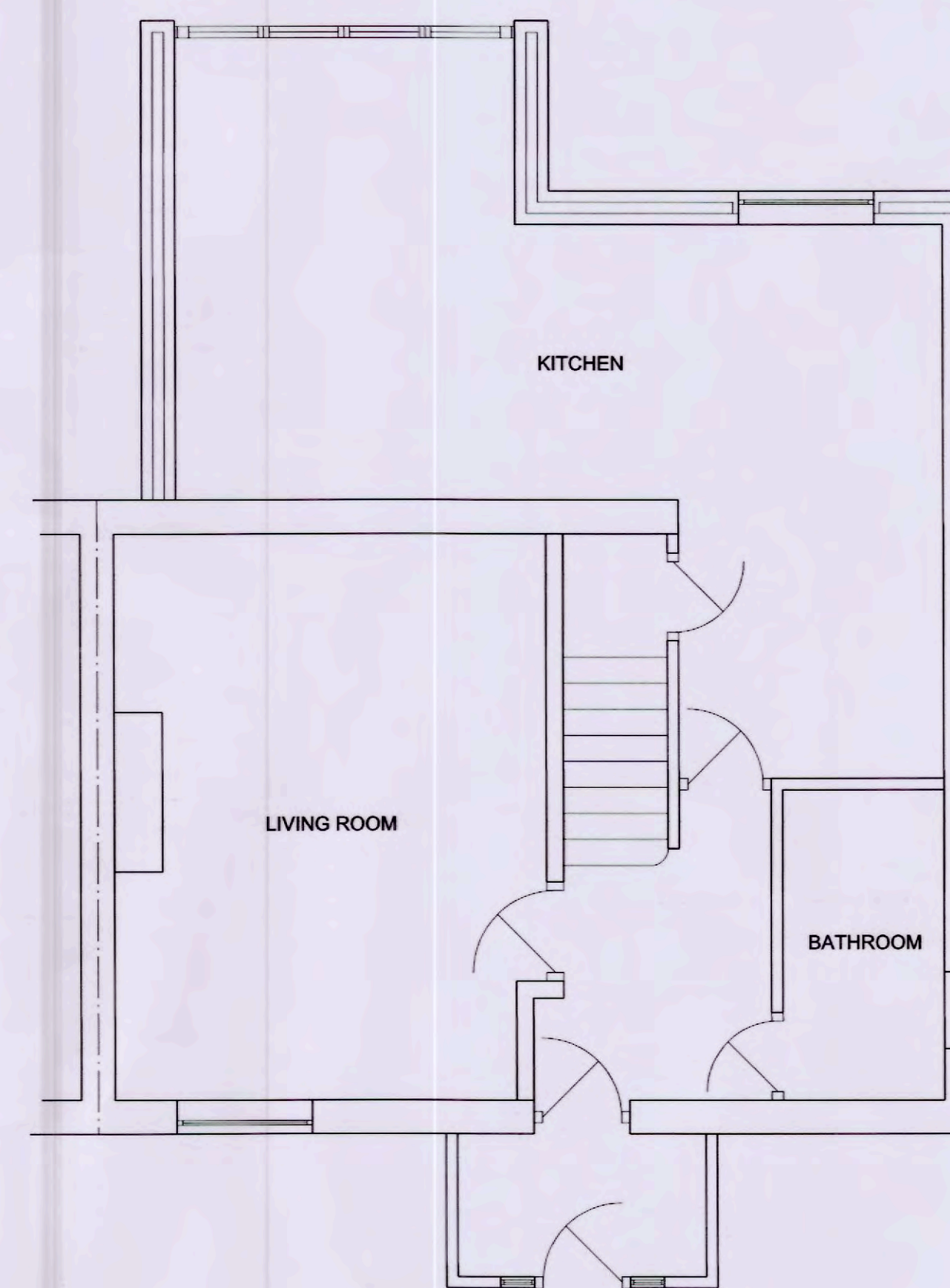

PROPOSED
GROUND
FLOOR PLAN

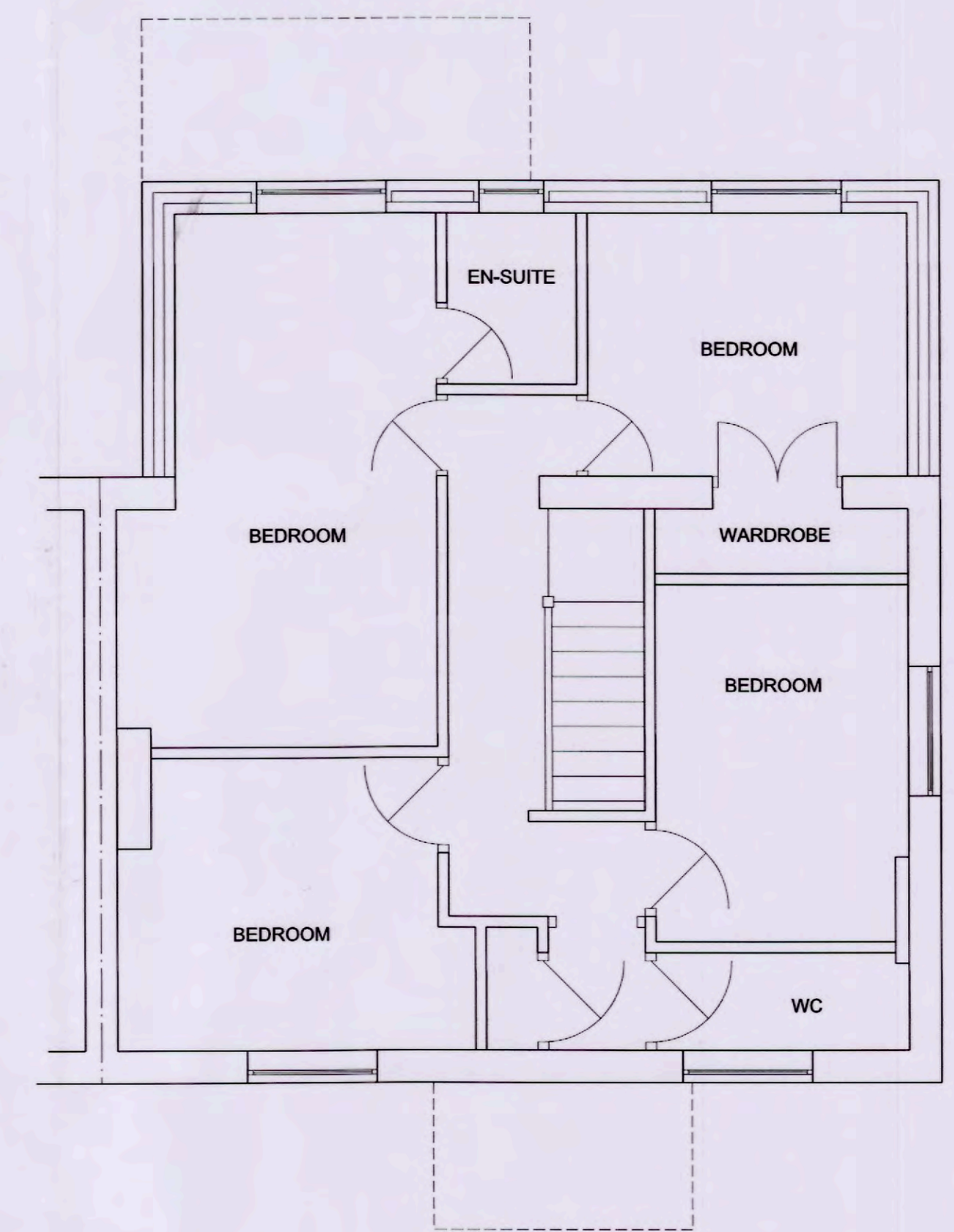

PROPOSED
FIRST
FLOOR PLAN



EXISTING
SIDE ELEVATION



EXISTING
REAR ELEVATION

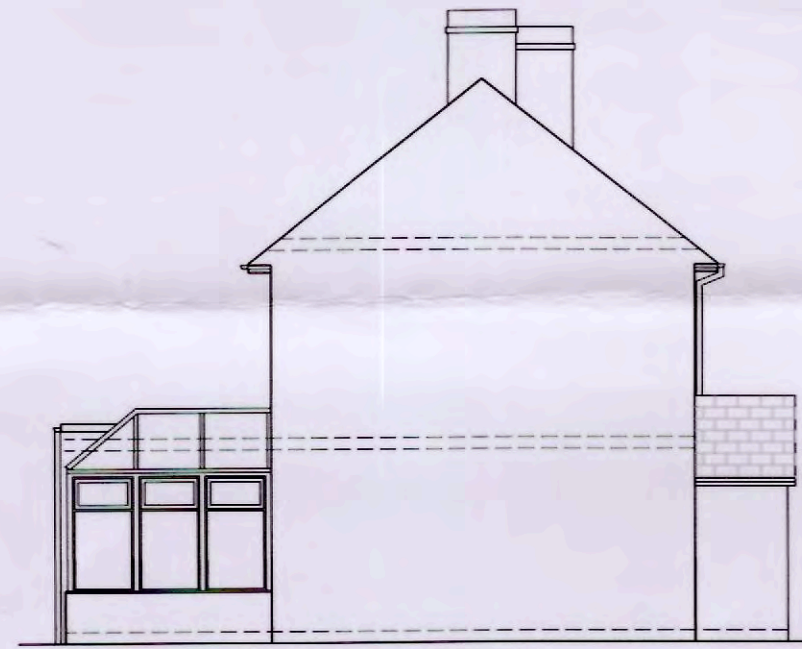

EXISTING
SIDE ELEVATION



PROPOSED
SIDE ELEVATION

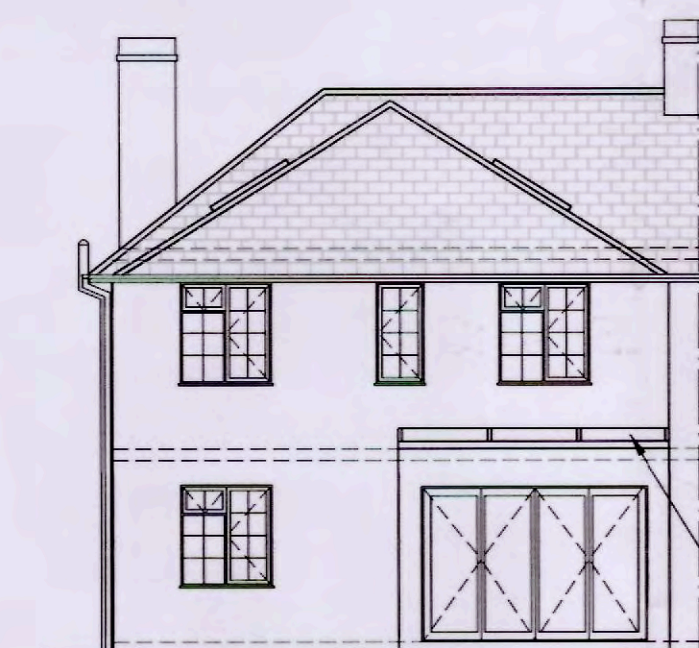

PROPOSED
REAR ELEVATION

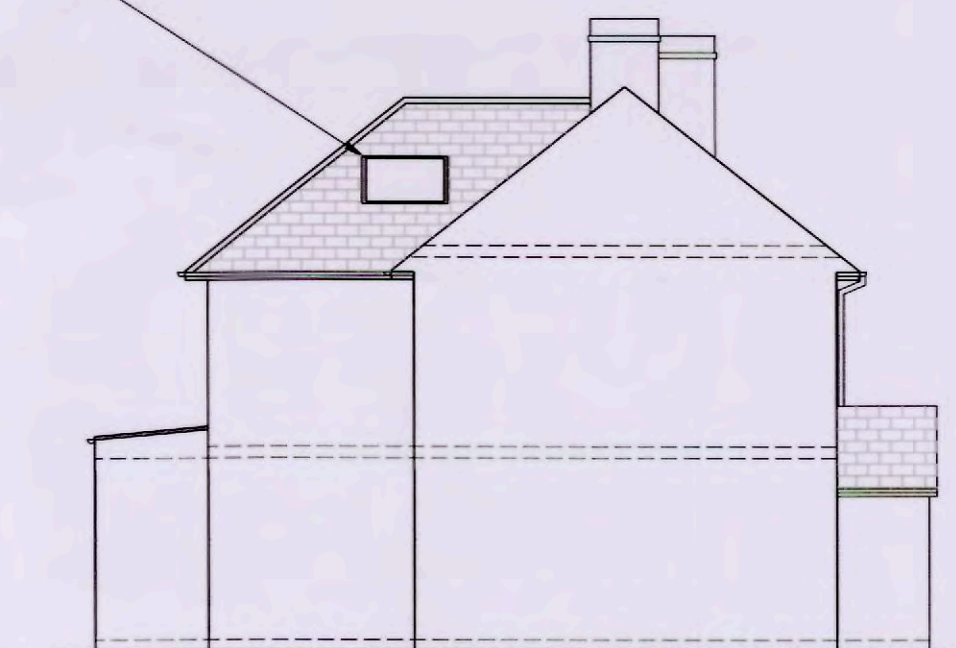

PROPOSED
SIDE ELEVATION

PROPOSED VELUX IN
VAULTED CEILING
SIZE AND LOCATION TO
BE CONFIRMED ON
SITE

GALZED ROOF TO
NEW SINGLE STOREY
EXTENSION



LOCATION PLAN

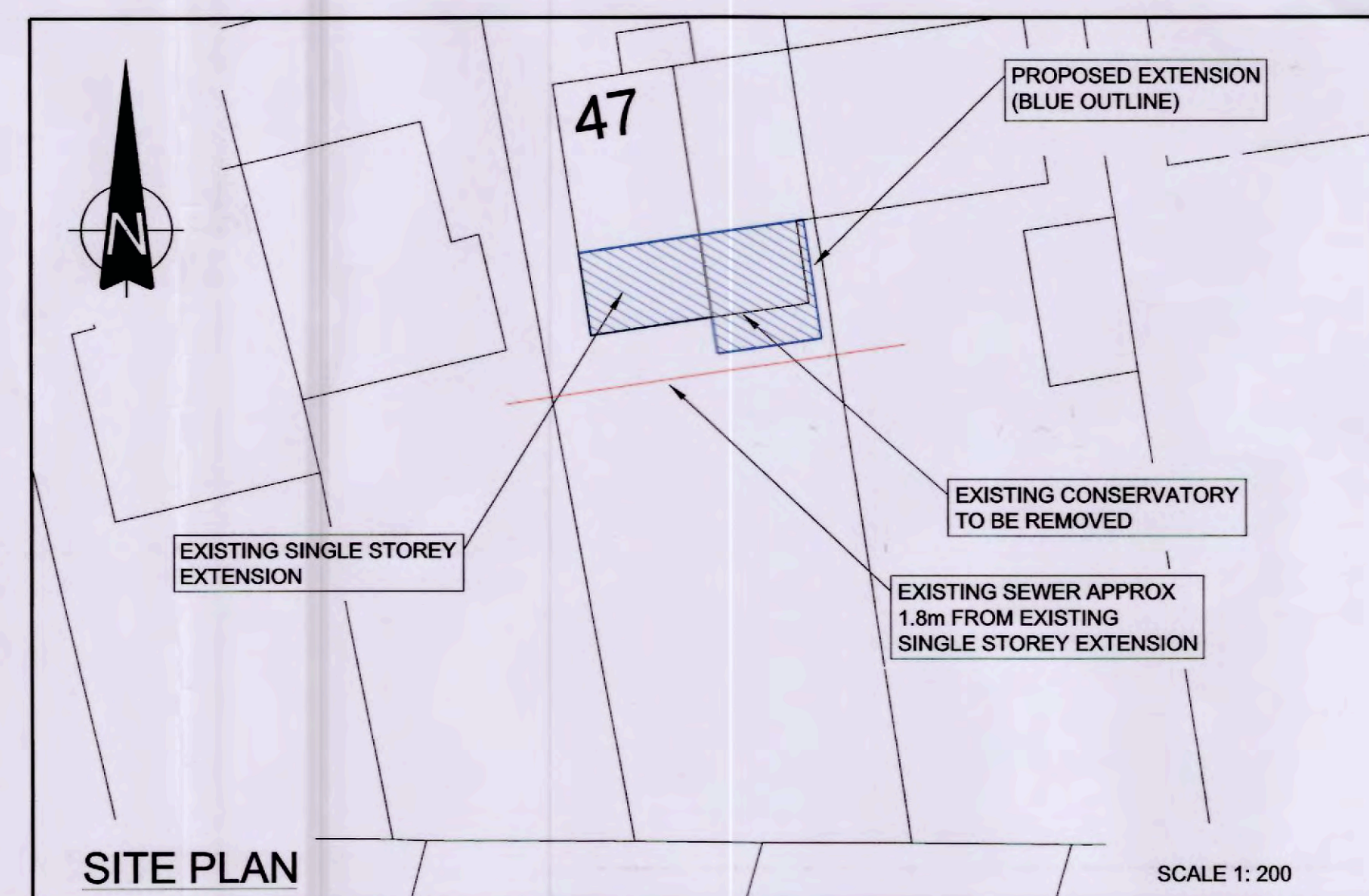

SITE PLAN

VALE OF GLAMORGAN
COUNCIL
AMENDED PLANS
RECEIVED Date: 17/03/15

RECEIVED
17 MAR 2015
ENVIRONMENTAL
AND ECONOMIC
REGENERATION

15/00166/FUL

REV	DATE	DESCRIPTION
A	15/03/15	REAR GROUND FLOOR EXTENDED
CLIENT MR & MRS L REES ADDRESS 47 WESTWARD RISE BARRY VALE OF GLAMORGAN CF62 6PP		
DRAWING TITLE HOUSEHOLDER PLANNING APPLICATION FOR TWO STOREY EXTENSION TO REAR: EXISTING & PROPOSED ELEVATIONS, FLOOR PLANS, SITE PLAN AND LOCATION PLAN SCALES 1: 50; 1: 100; 1: 200 & 1: 1250		DATE FEBRUARY 2015
DRAWING No		REV
LR - 001		A