

THE VALE OF  
GLAMORGAN COUNCIL  
TOWN AND COUNTRY PLANNING ACT 1990  
**APPROVED**  
SUBJECT TO COMPLIANCE WITH CONDITIONS (IF ANY)

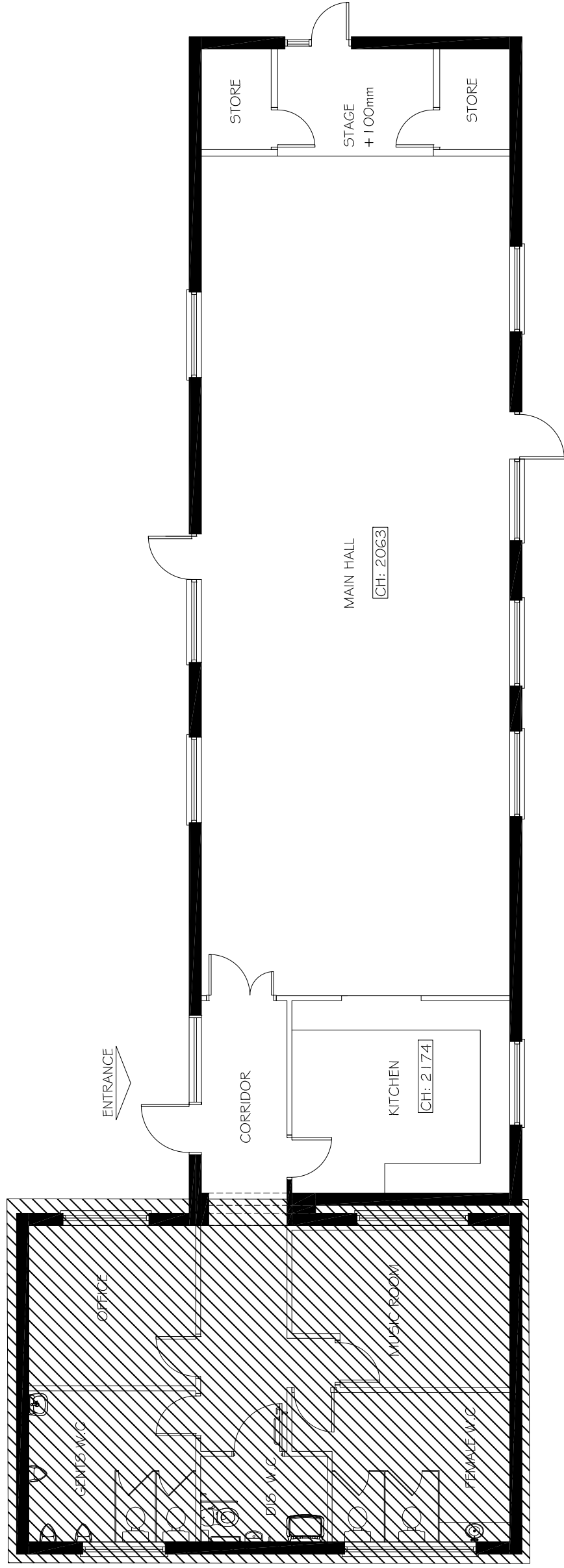

amendments (n.b. :- all amendments to be signed)  
newidiadau (d.s. :- rhaid llofnodi pob newid)



property name  
enw'r eiddo  
**Byrd Crescent**  
Community Centre  
Lower Penarth  
CF64 3QU

**A3**

THE VALE OF GLAMORGAN BRO MORGANNWG

drawing  
dyluniad  
**Demolition Ground Floor**  
Plan

|                     |          |   |            |                          |
|---------------------|----------|---|------------|--------------------------|
| checked<br>gwiriwyd | GB       | job number<br>rhif y gwaith                                   | PCW11166   | amendments<br>newidiadau |
| drawn<br>lluniwyd   | PS       | drawing number<br>rhif y lluniad                              | AL (10) 01 |                          |
| scale<br>graddfa    | 1:100    | do not scale this drawing<br>peidiwch â graddio'r lluniad hwn |            |                          |
| date<br>dyddiad     | 30/01/15 | path<br>llwybr  |            |                          |

PROPERTY SECTION  
Civic Offices, Barry, Vale of Glamorgan, CF63 4RU  
Telephone (01446) 700111

YR ADRAN EIDDO  
Swyddfeydd Dinesig, Y Barri, Bro Morgannwg, CF63 4RU  
Ffôn (01446) 700111