

THE VALE OF
GLAMORGAN COUNCIL
TOWN AND COUNTRY PLANNING ACT 1990
APPROVED
SUBJECT TO COMPLIANCE WITH CONDITIONS (IF ANY)

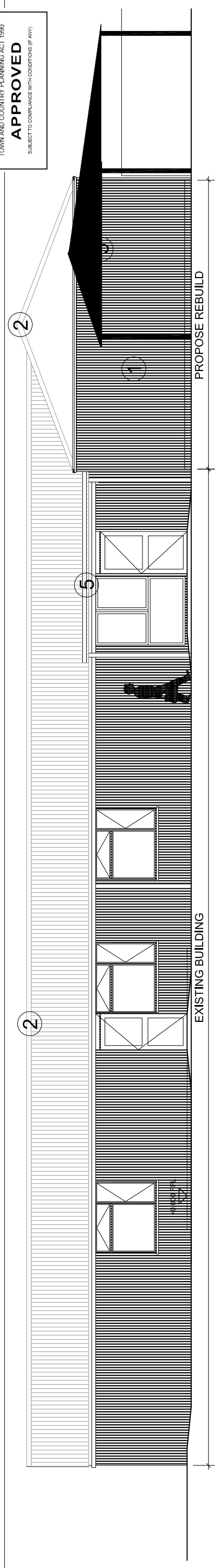

Proposed North Elevation

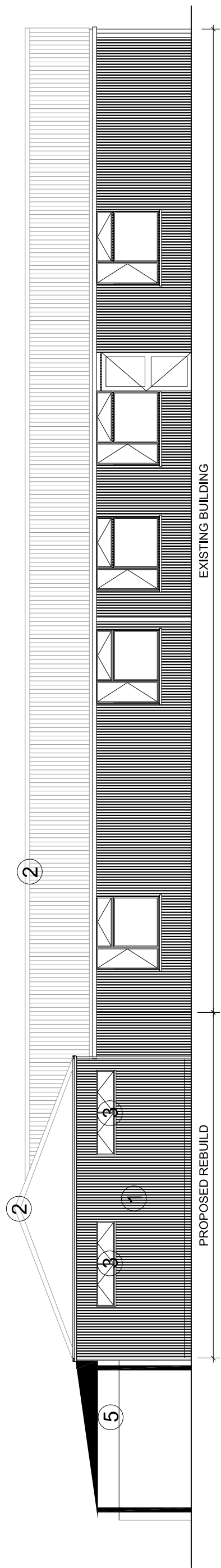

Proposed South Elevation

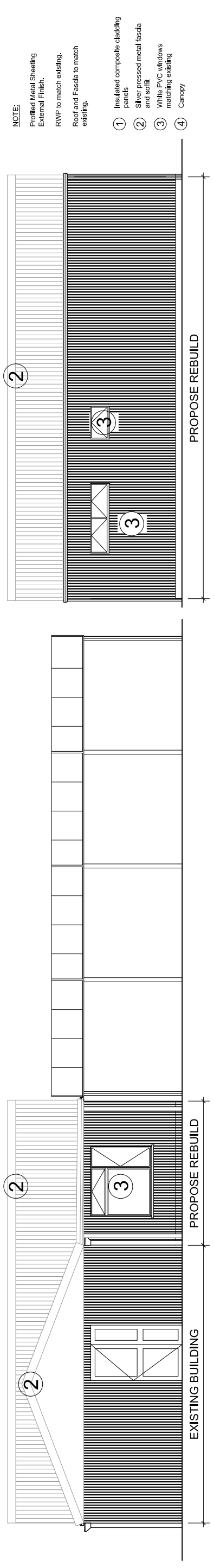

Proposed East Elevation

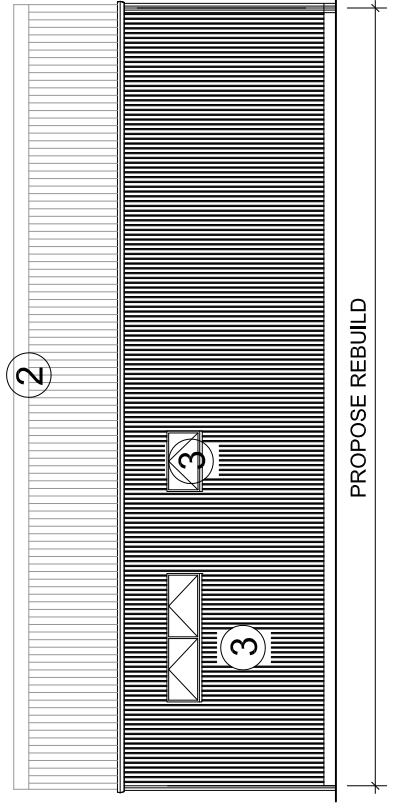

Proposed West Elevation

NOTE:
 1 Profilled Metal Sheeting External Finish.
 2 RWP to match existing.
 3 Roof and Fascia to match existing.
 4 Insulated composite cladding panels
 5 Silver pressed metal fascia and soffit
 6 White PVC windows matching existing
 7 Canopy

amendments (n.b. :- all amendments to be signed)
newidiadau (d.s. :- rhaid llofnodi pob newid)



property name
enw'r eiddo
Byrd Crescent
Community Centre
Lower Penarth
CF64 3QU

THE VALE OF GLAMORGAN

BRO MORGANNWG

drawing
dyluniad
Proposed Elevations

checked
gwiriwyd GB
drawn
lluniwyd FP
scale
graddfa 1:100
date
dyddiad 30/01/15

job number
rhif y gwaith PCW11166
amendments
newidiadau
drawing number
rhif y lluniad AL (00) 06
do not scale this drawing
peidiwch â graddio'r lluniad hwn
path
llwybr

A3

PROPERTY SECTION
Civic Offices, Barry, Vale of Glamorgan, CF63 4RU
Telephone (01446) 700111

YR ADRAN EIDDO
Swyddfeydd Dinesig, Y Barri, Bro Morgannwg, CF63 4RU
Ffôn (01446) 700111