

Ground floor

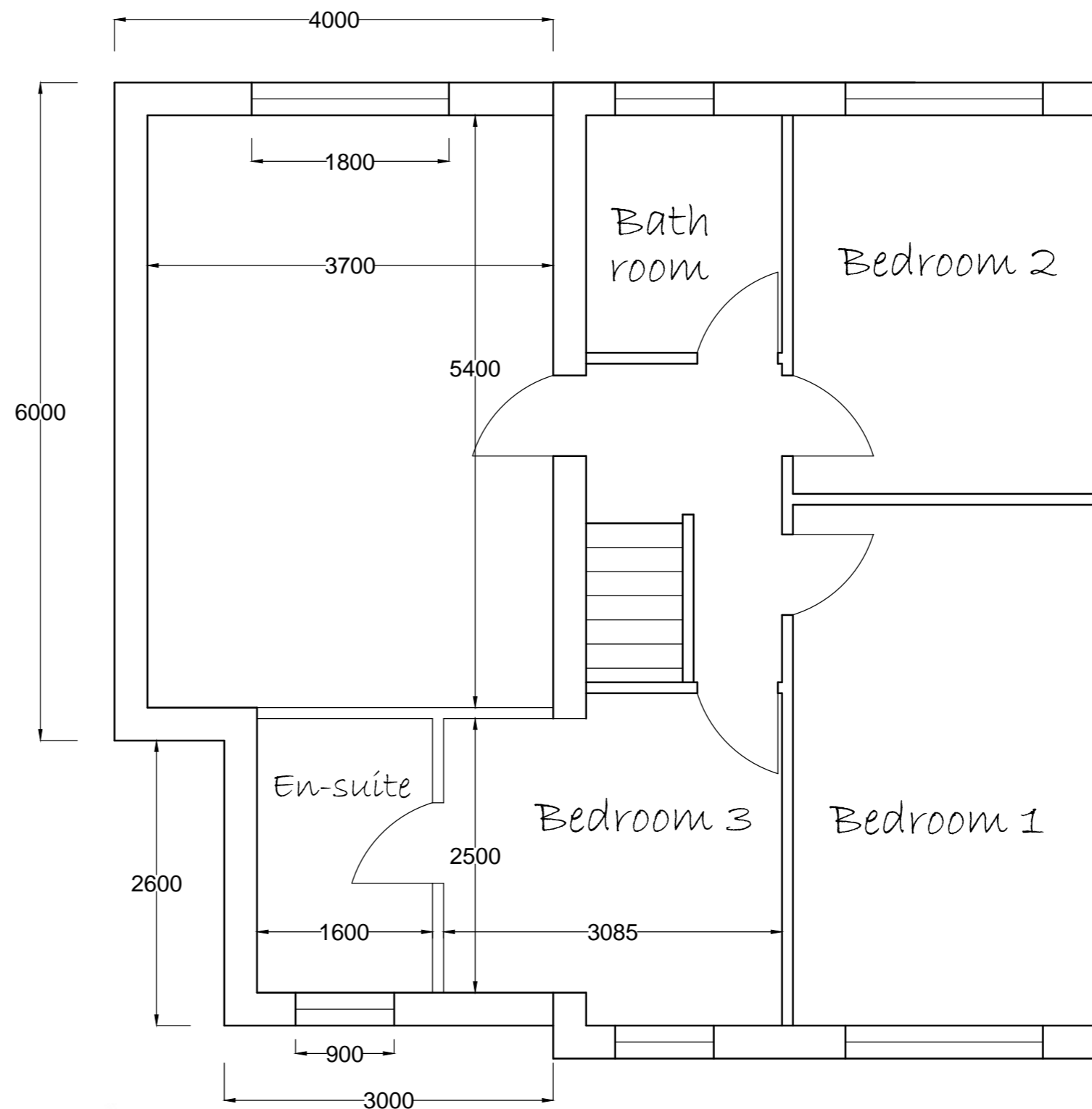

First floor

THE VALE OF  
GLAMORGAN COUNCIL  
TOWN AND COUNTRY PLANNING ACT 1990  
**APPROVED**  
SUBJECT TO COMPLIANCE WITH CONDITIONS (IF ANY)

Please note: Although every effort has been taken to ensure these plans are dimensionally accurate, always use readings and measurements taken on site.

All measurements in millimeters

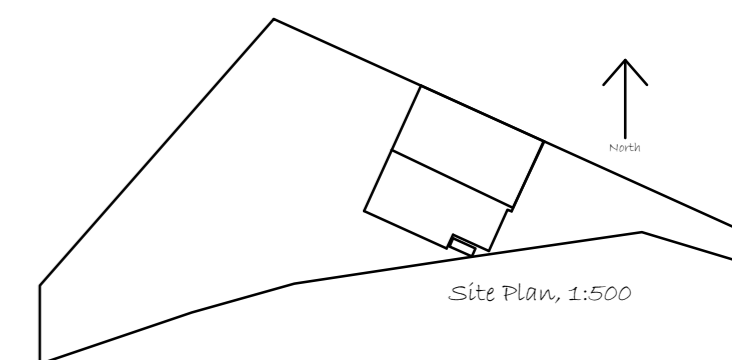

South Elevation

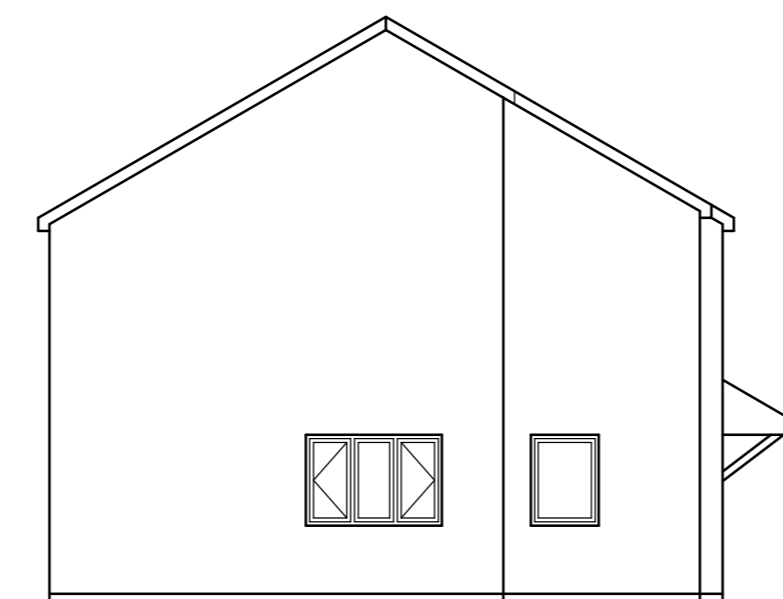

West Elevation

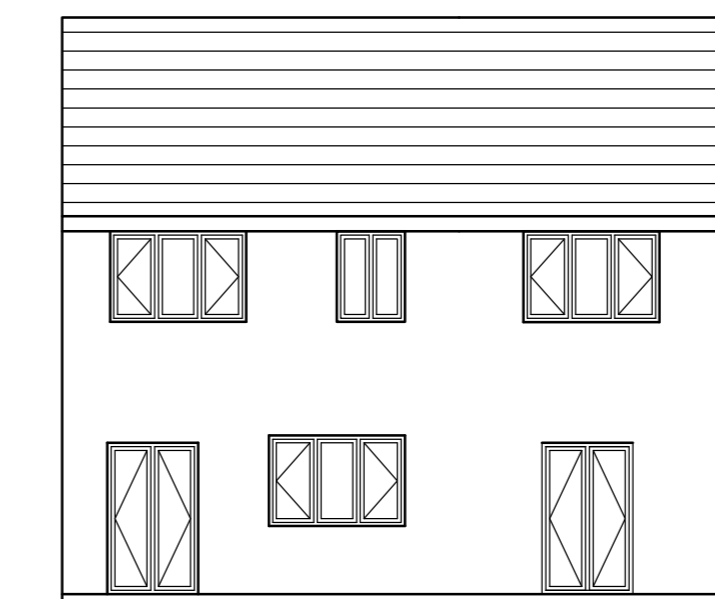

North Elevation

Address: 100 Millfield Drive, Cowbridge

Title: Proposed Plans and Elevations

Scale: 1:50 (plans)  
1:100 (elevations)

Drawn by: W. James

Date: 15/02/2015

2

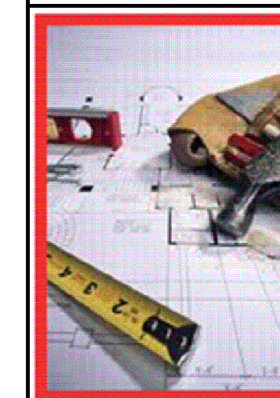

**James Building Design**

Surveying, Design, Working Drawings  
19 Porthkerry Road  
Rhoose, CF62 3HE  
07715985702  
WJames@Jamesbuildingdesign.com  
www.Jamesbuildingdesign.com