

Ground floor

THE VALE OF
GLAMORGAN COUNCIL
TOWN AND COUNTRY PLANNING ACT 1990
APPROVED
SUBJECT TO COMPLIANCE WITH CONDITIONS (IF ANY)

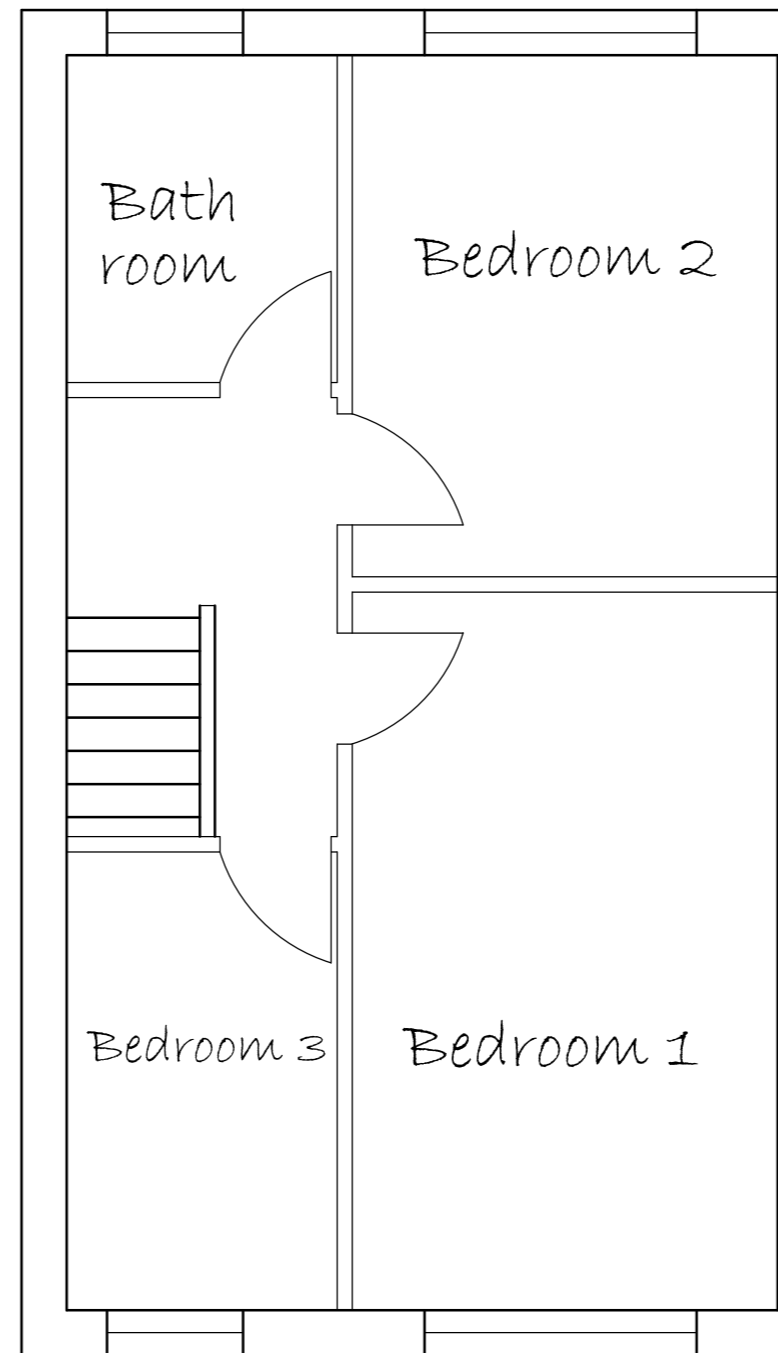

First floor

Please note: Although every effort has been taken to ensure these plans are dimensionally accurate, always use readings and measurements taken on site.

All measurements in millimeters

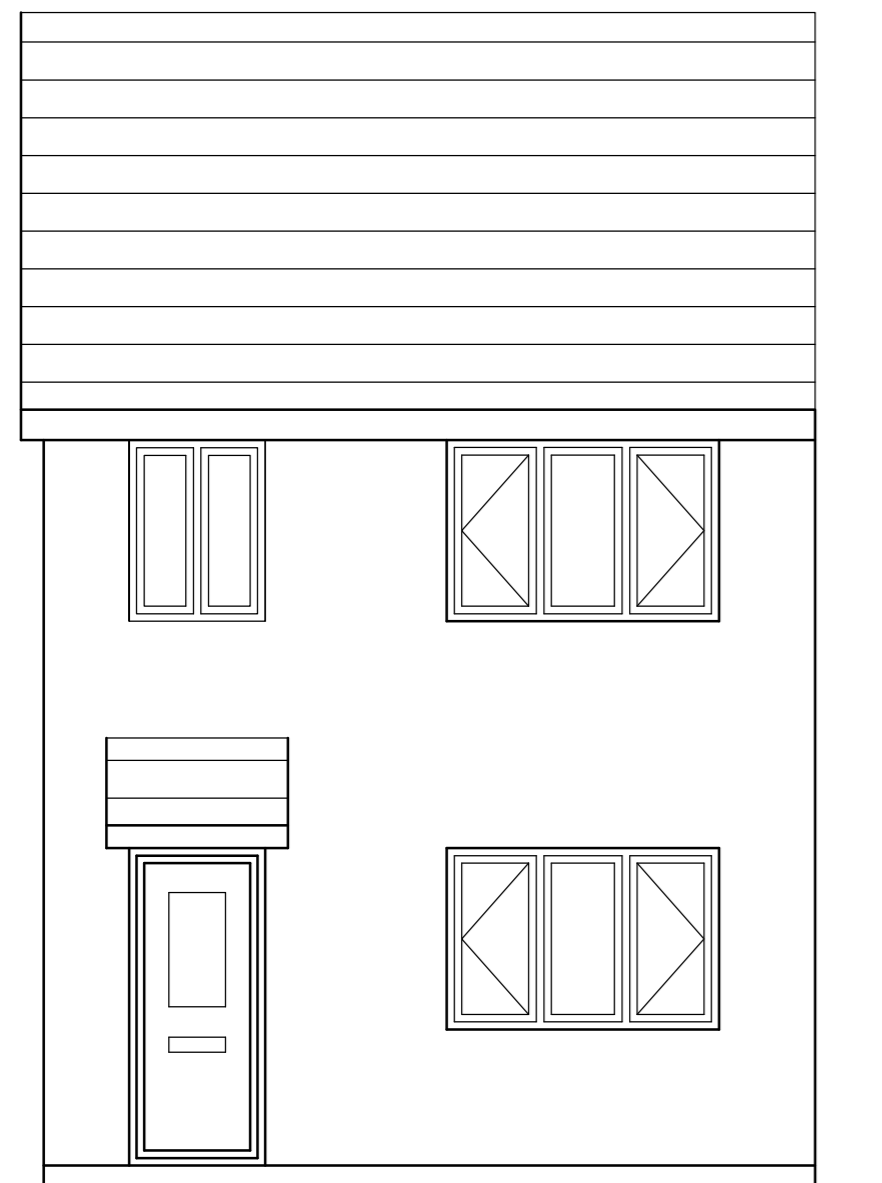
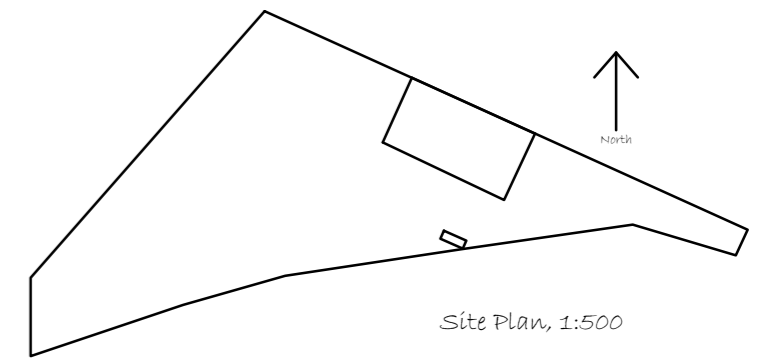

South Elevation

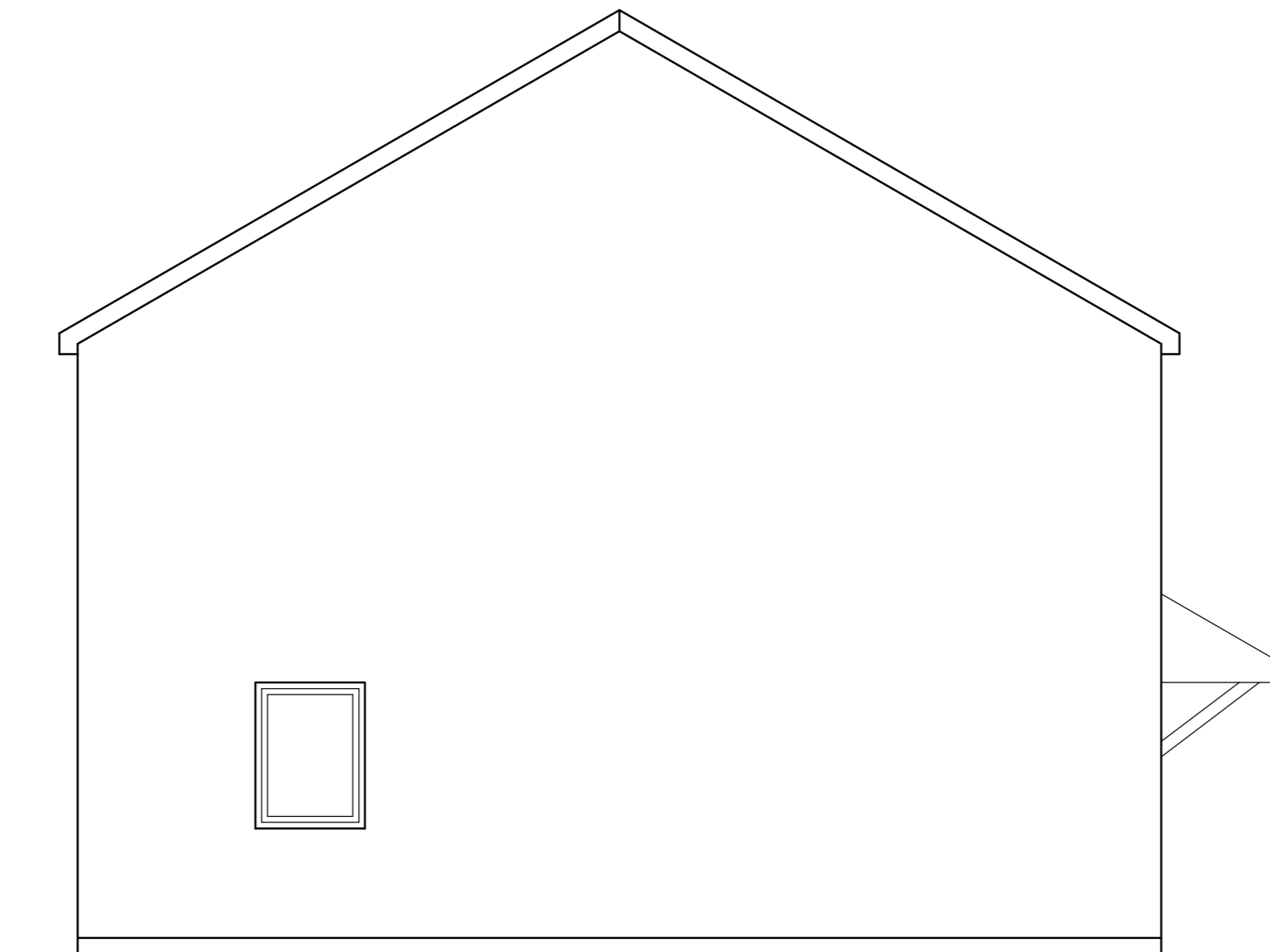

West Elevation

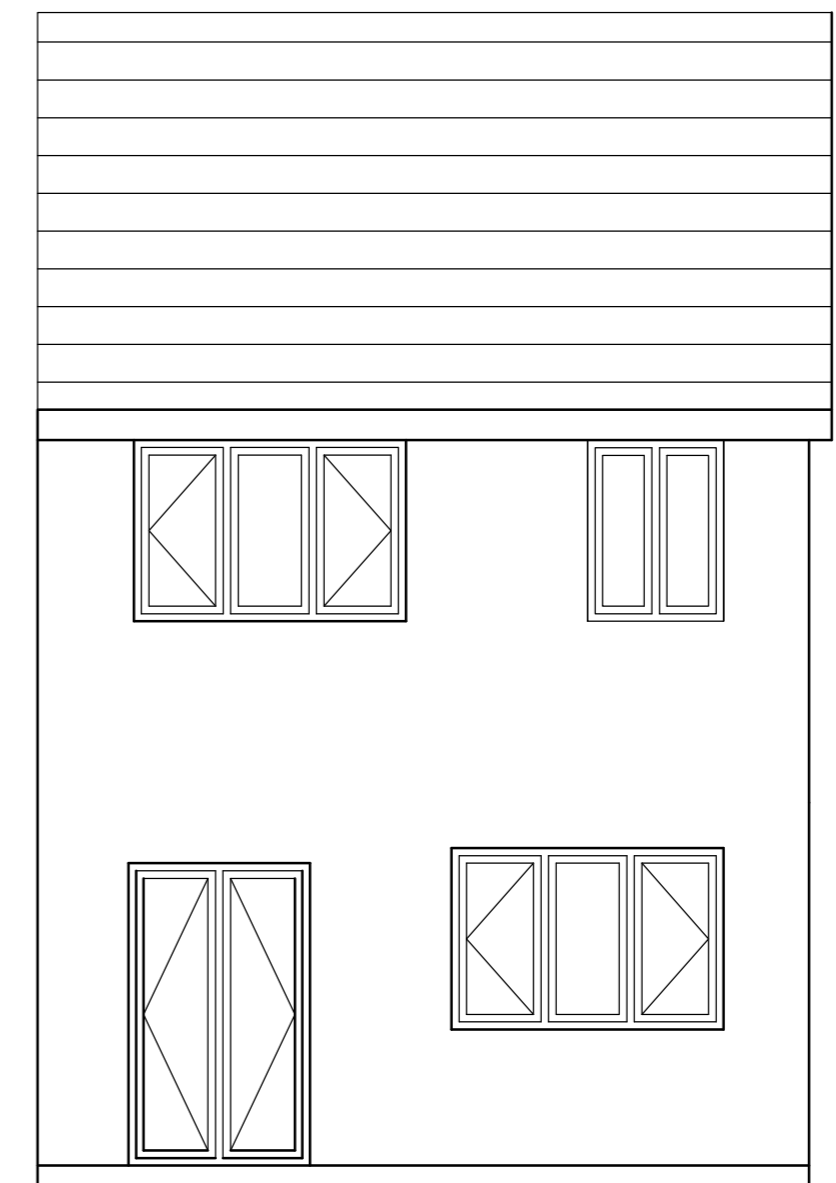

North Elevation

Address: 100 Millfield Drive, Cowbridge

Title: Existing plans and elevations

Scale: 1:50

Drawn by: W. James

Date: 30/01/2015

1

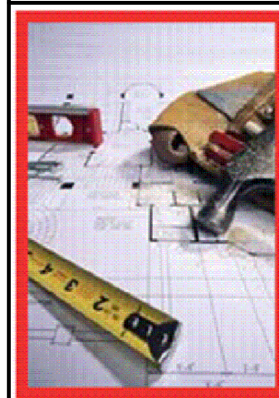

James Building Design

Surveying, Design, Working Drawings
19 Porthkerry Road
Rhoose, CF62 3HE
07715985702
WJames@Jamesbuildingdesign.com
www.Jamesbuildingdesign.com