

THE VALE OF
GLAMORGAN COUNCIL
TOWN AND COUNTRY PLANNING ACT 1990
APPROVED
SUBJECT TO COMPLIANCE WITH CONDITIONS (IF ANY)

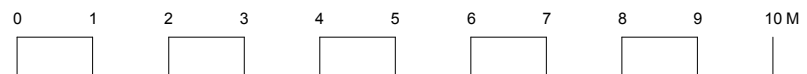
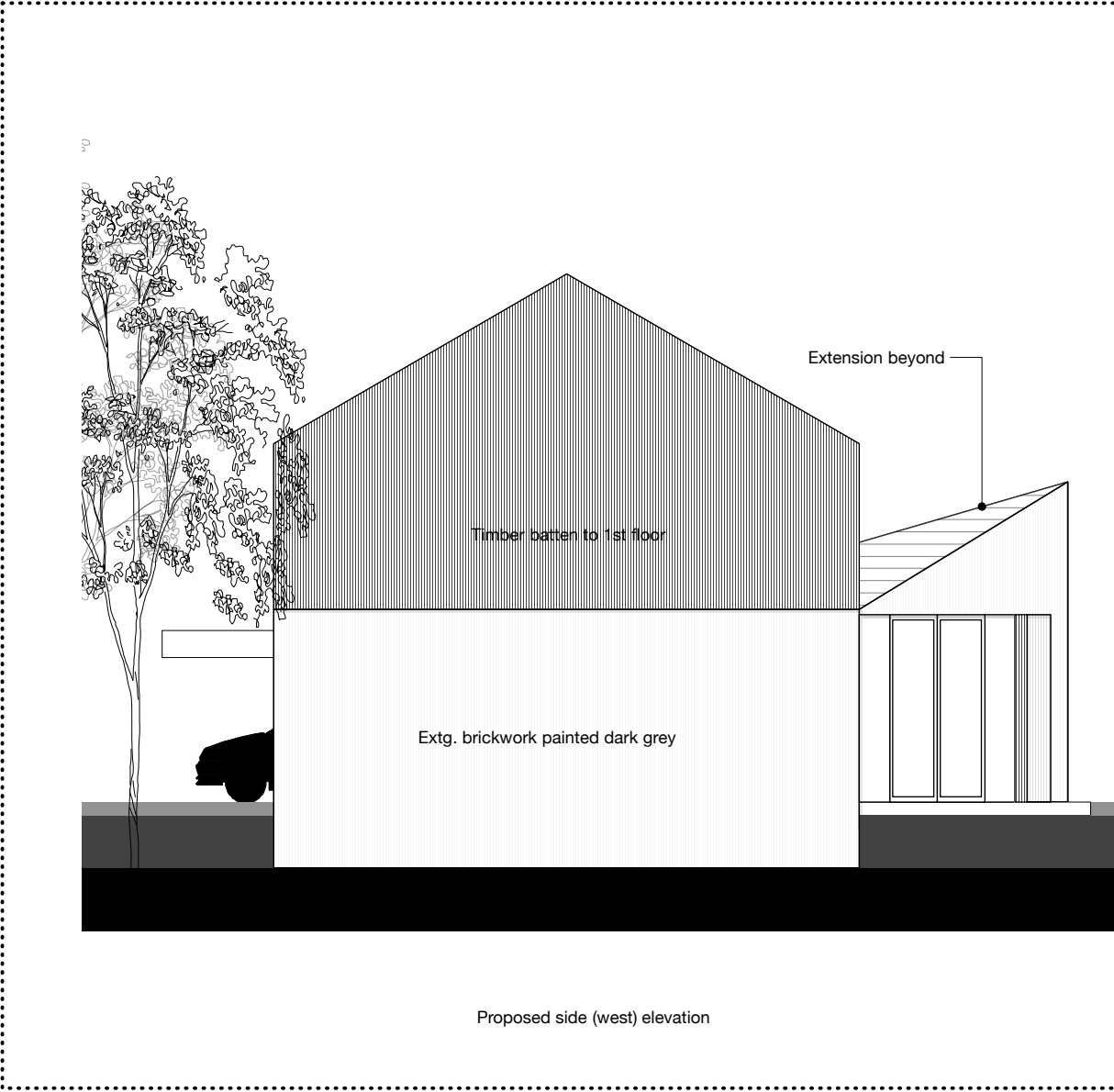
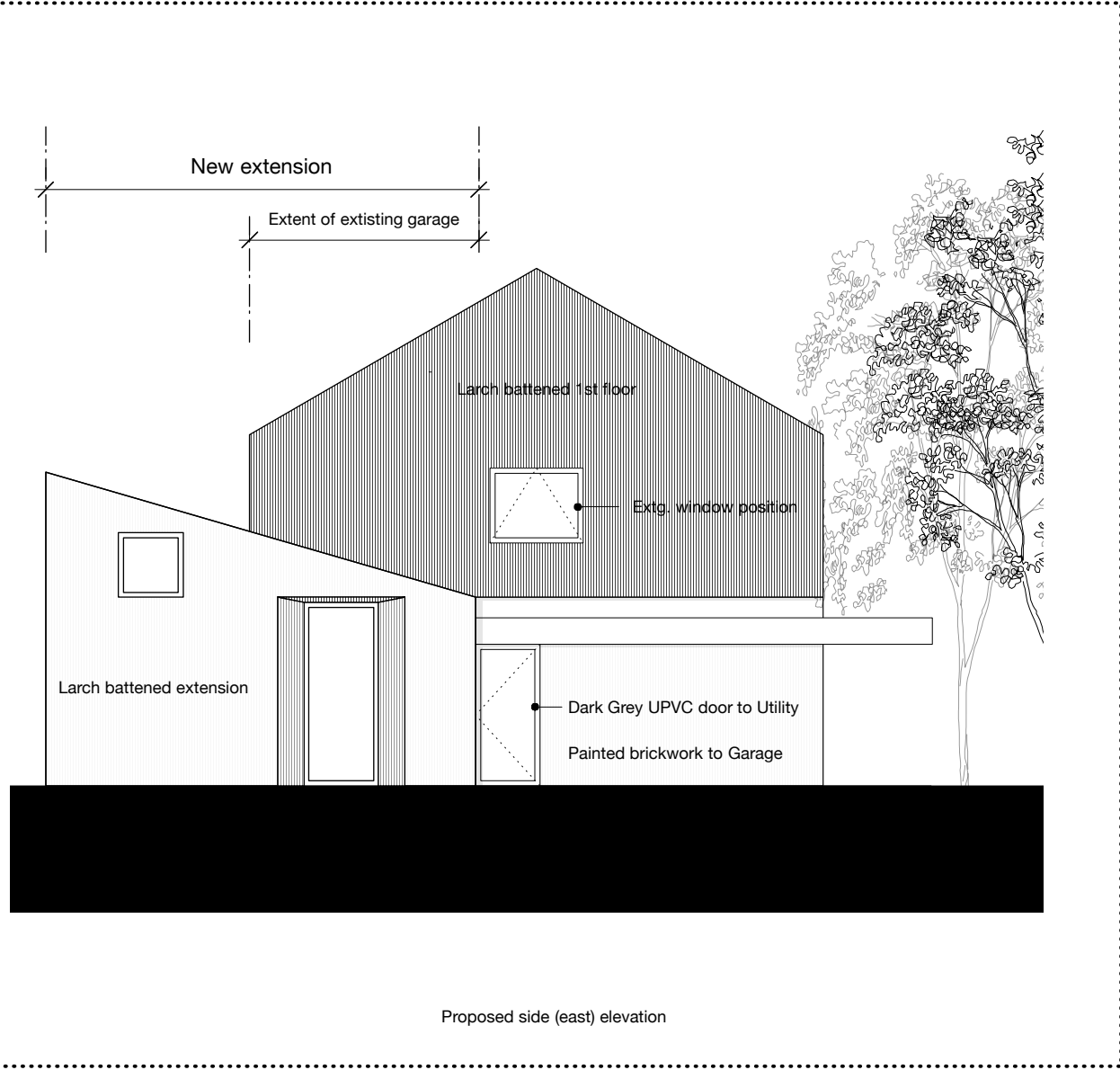
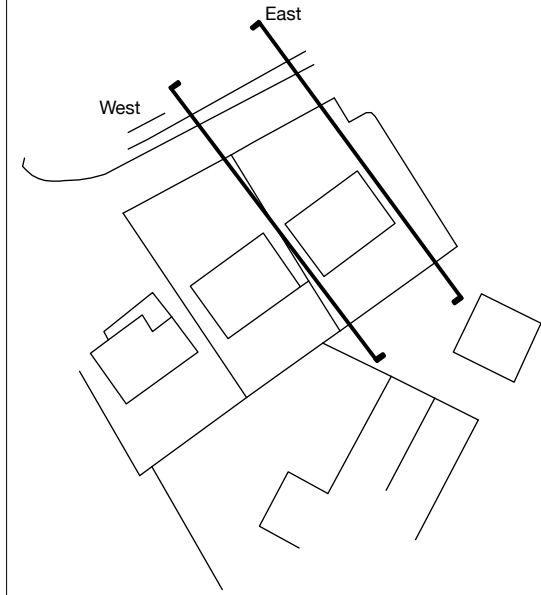

rev	description	issue date
	Planning Issue	13.02.2015

Scheme Design	
BLEE HALLIGAN	
project	1 Spinney, Aberthin, Vale of Glamorgan, CF71 7HW
client	Sarah & Tony Patten
drawing number	P005
scale	1:100 @ A3
drawn	Greg Blee

Proposed Side Elevations

Do not scale from this drawing. All dimensions are to be checked on site prior to commencing works on site. Any discrepancy found between information given on this drawing and that given elsewhere or recorded on site shall be notified immediately to the project architect in writing.