

THE VALE OF  
GLAMORGAN COUNCIL  
TOWN AND COUNTRY PLANNING ACT 1990  
**APPROVED**  
SUBJECT TO COMPLIANCE WITH CONDITIONS (IF ANY)

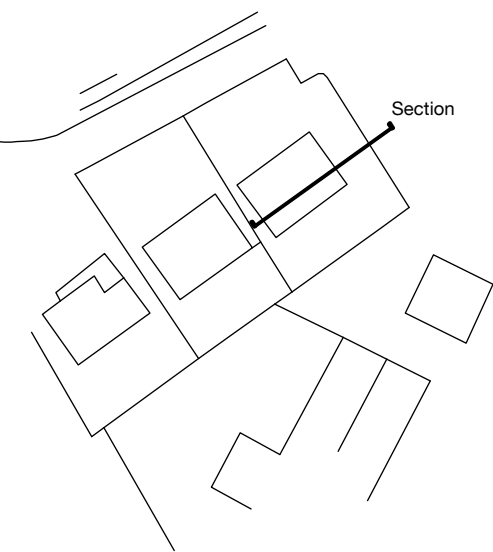

rev	description	issue date
	Planning Issue	13.02.2015

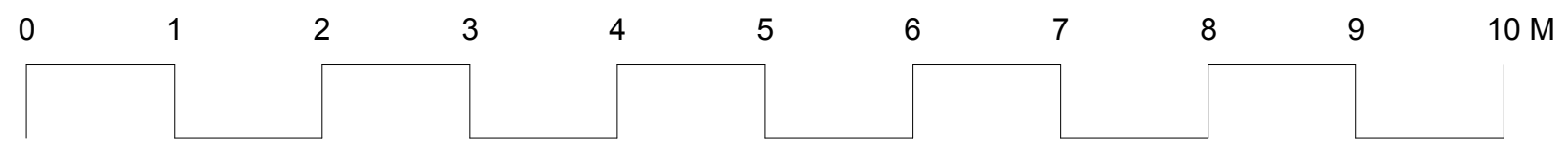

Scheme Design

**BLEE HALLIGAN**

project 1 Spinney, Aberthin, Vale of Glamorgan, CF71 7HW  
 client Sarah & Tony Patten  
 drawing number P002  
 scale 1:50 @ A3  
 drawn Greg Blee

Proposed Long Section

Do not scale from this drawing. All dimensions are to be checked on site prior to commencing works on site. Any discrepancy found between information given on this drawing and that given elsewhere or recorded on site shall be notified immediately to the project architect in writing.