

**THE VALE OF
GLAMORGAN COUNCIL**
 TOWN AND COUNTRY PLANNING ACT 1990
APPROVED
 SUBJECT TO COMPLIANCE WITH CONDITIONS (IF ANY)

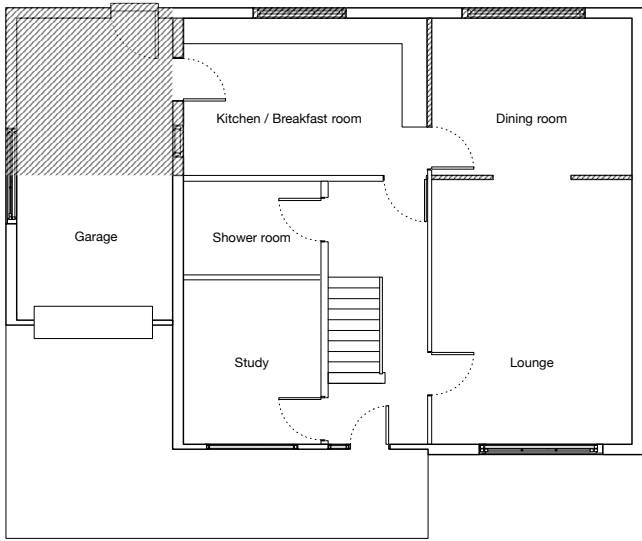

Existing ground floor plan

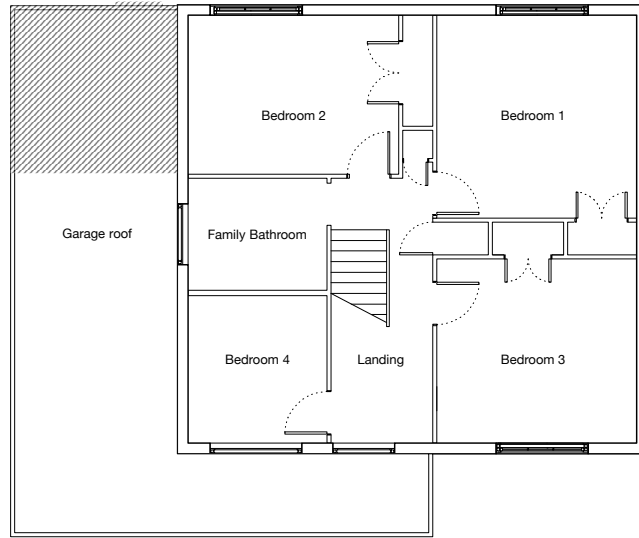

Existing First floor plan

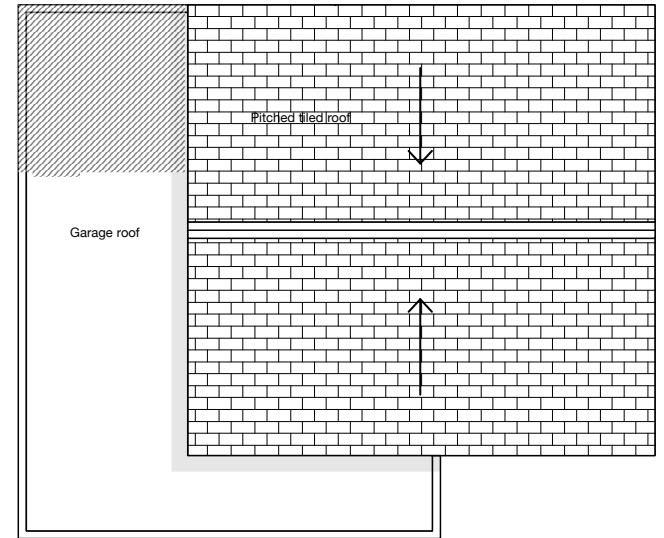

Existing Roof Plan



Proposed Demolitions

rev • description
Planning Issue

issue date
13.02.2015

Scheme Design

BLEE HALLIGAN

project 1 Spinney, Aberthaw, Vale of Glamorgan, CF71 7HW
 client Sarah & Tony Patten
 drawing number E004
 scale 1:100 @ A3
 drawn Greg Blee

Existing Floor and Roof Plans

Do not scale from this drawing. All dimensions are to be checked on site prior to commencing works on site. Any discrepancy found between information given on this drawing and that given elsewhere or recorded on site shall be notified immediately to the project architect in writing.