

**THE VALE OF
GLAMORGAN COUNCIL**
 TOWN AND COUNTRY PLANNING ACT 1990
APPROVED
 SUBJECT TO COMPLIANCE WITH CONDITIONS (IF ANY)

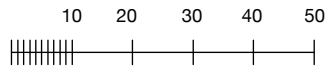

Scale 1:1250

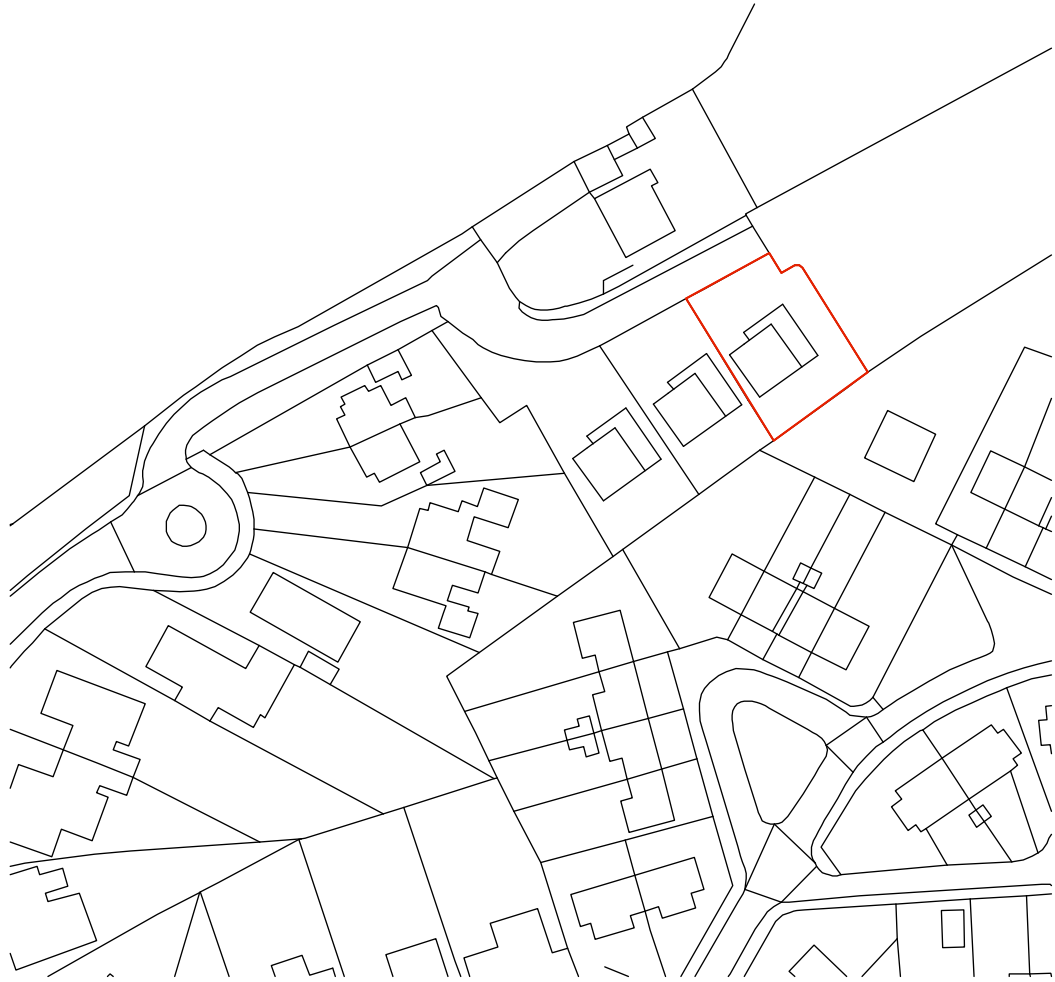
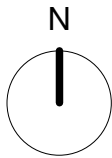

1, The Spinney

rev • description
 Planning Issue

issue date
 13.02.2015

Planning Design

BLEE HALLIGAN

project 1 Spinney, Aberthin, Vale of Glamorgan, CF71 7HW
 client Sarah & Tony Patten
 drawing number E002
 scale 1:200/ 1:1250 @ A3
 drawn Greg Blee

Site Location/ Block Plan

Do not scale from this drawing. All dimensions are to be checked on site prior to commencing works on site. Any discrepancy found between information given on this drawing and that given elsewhere or recorded on site shall be notified immediately to the project architect in writing.