

**THE VALE OF  
GLAMORGAN COUNCIL**  
TOWN AND COUNTRY PLANNING ACT 1990  
**APPROVED**  
SUBJECT TO COMPLIANCE WITH CONDITIONS (IF ANY)

1:100

15 00 156 FUL

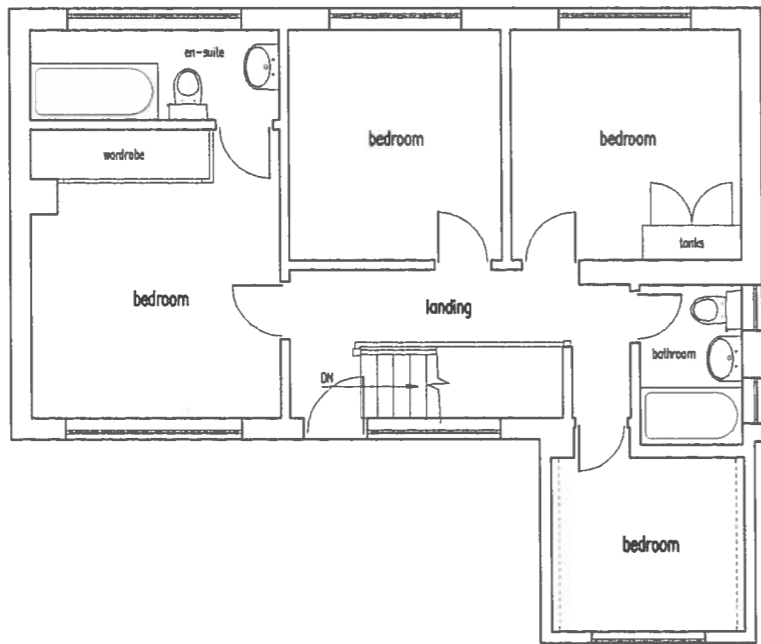

existing first floor plan

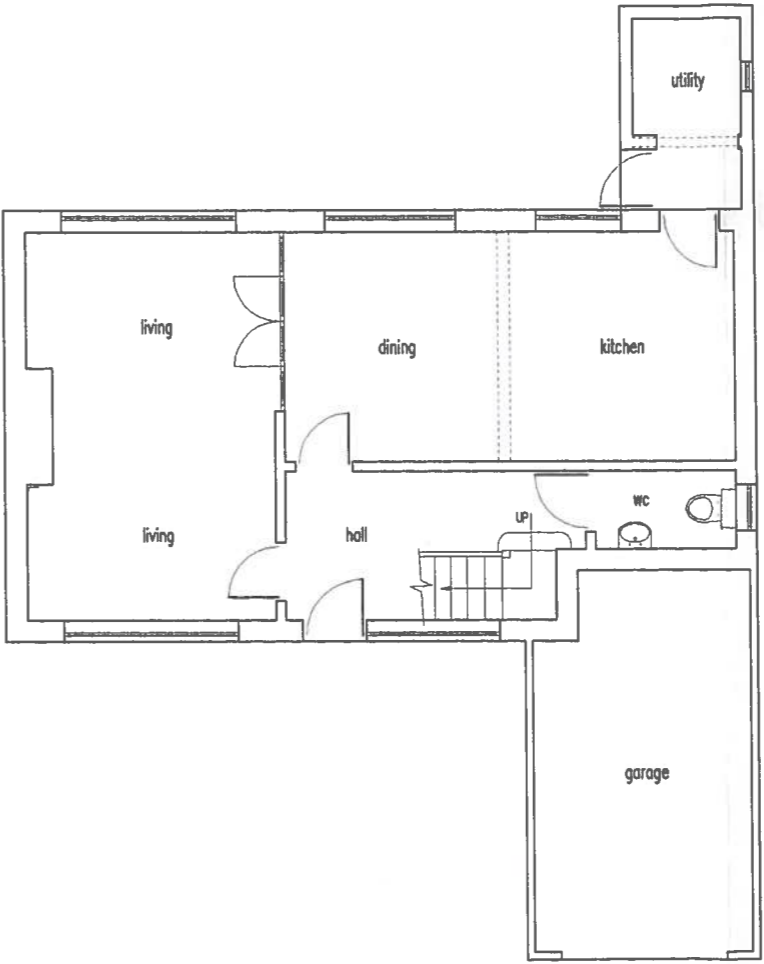

existing ground floor plan

Proposed Extension Work.

**Phil Hughes**

PROFESSIONAL DRAWINGS

Mr & Mrs Burton. 218 Redlands Road, Penarth, Vale of Glamorgan. CF64 2QS .

20 RHIWLAS  
THORNHILL  
CARDIFF  
CF14 9AD

TEL 07977563890  
(029) 20521362

PP/100

