

15 00 156 FUL

THE VALE OF  
GLAMORGAN COUNCIL  
TOWN AND COUNTRY PLANNING ACT 1990  
**APPROVED**  
SUBJECT TO COMPLIANCE WITH CONDITIONS (IF ANY)

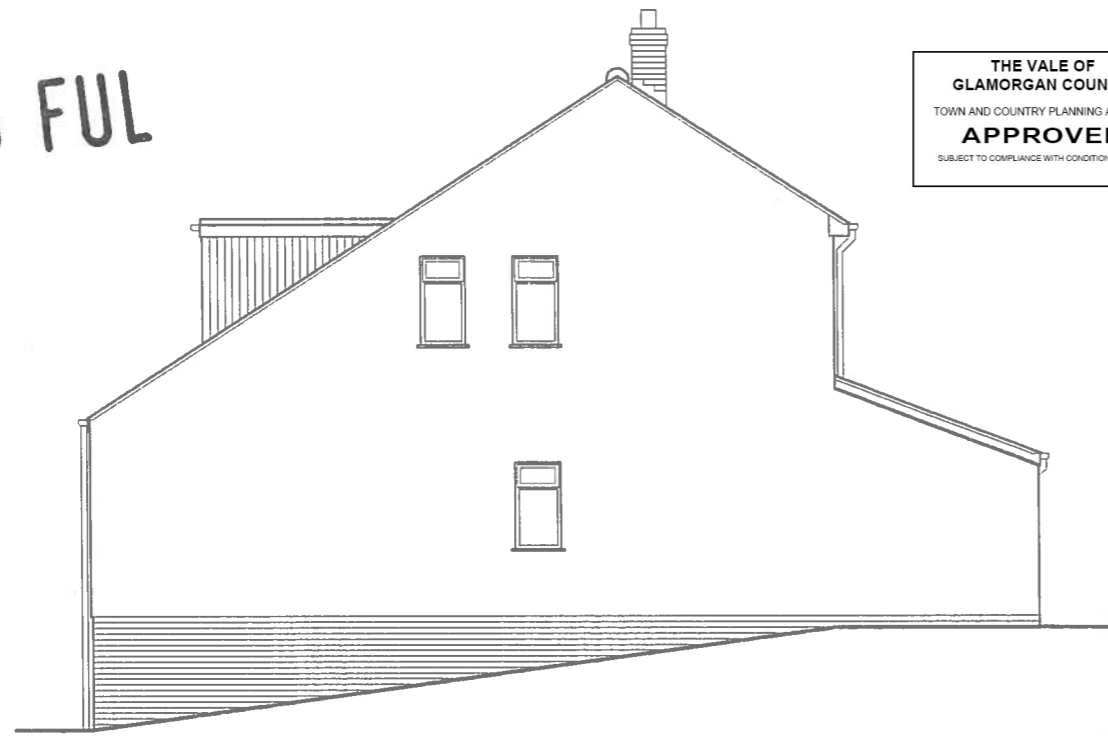

existing side elevation (right)

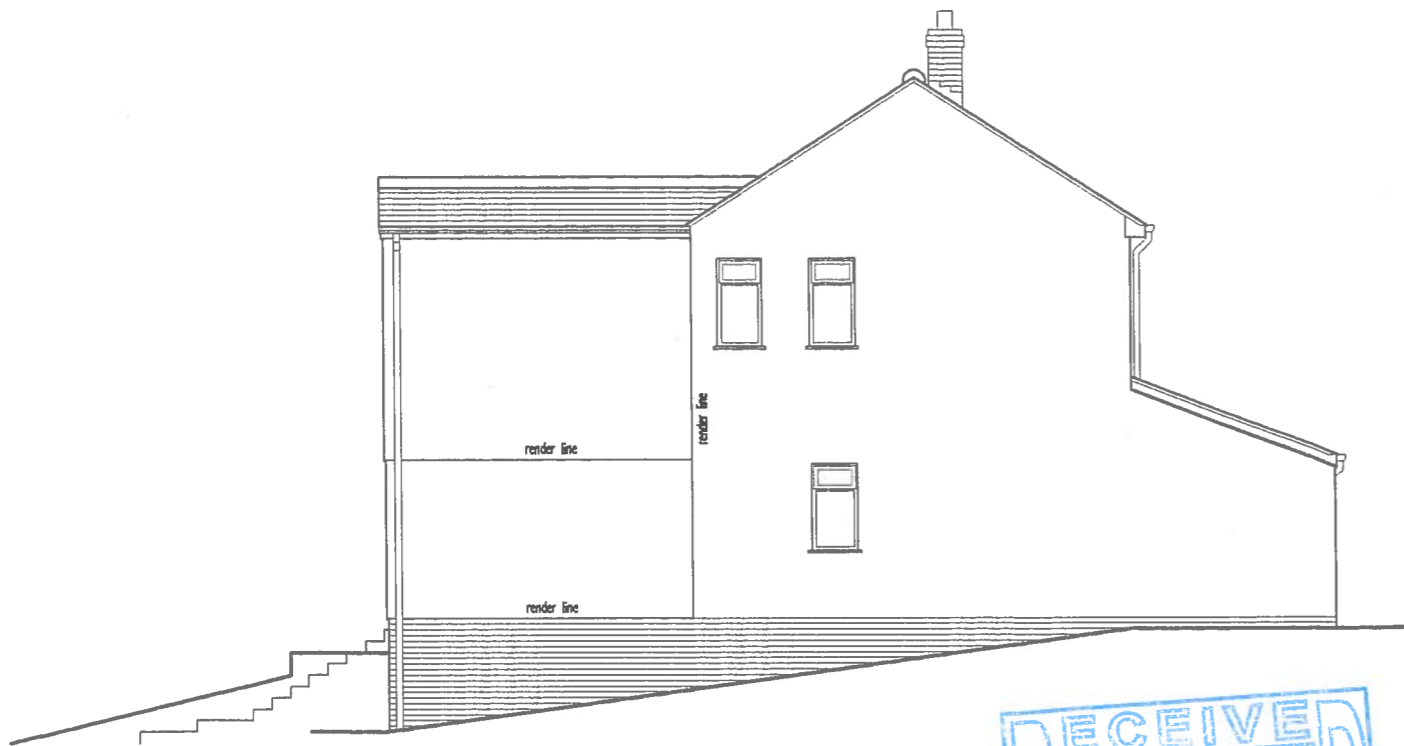

proposed side elevation (right)

RECEIVED  
13 FEB 2015

1:100



existing rear elevation



proposed rear elevation

PP/400

20 RHWLAS  
THORNHILL  
CARDIFF  
CF14 9AD

TEL 07977563890  
(029) 20521362

Proposed Extension Work.

Phil Hughes

PROFESSIONAL DRAWINGS

Mr & Mrs Burton. Redlands Road, Penarth, Vale of Glamorgan. CF64 2QS.