

15 00 156 FUL

THE VALE OF
GLAMORGAN COUNCIL
TOWN AND COUNTRY PLANNING ACT 1990
APPROVED
SUBJECT TO COMPLIANCE WITH CONDITIONS (IF ANY)

1:100

20 RHIFLAS
THORNHILL
CARDIFF
CF14 9AD
TEL 07977563890
(029) 20521362

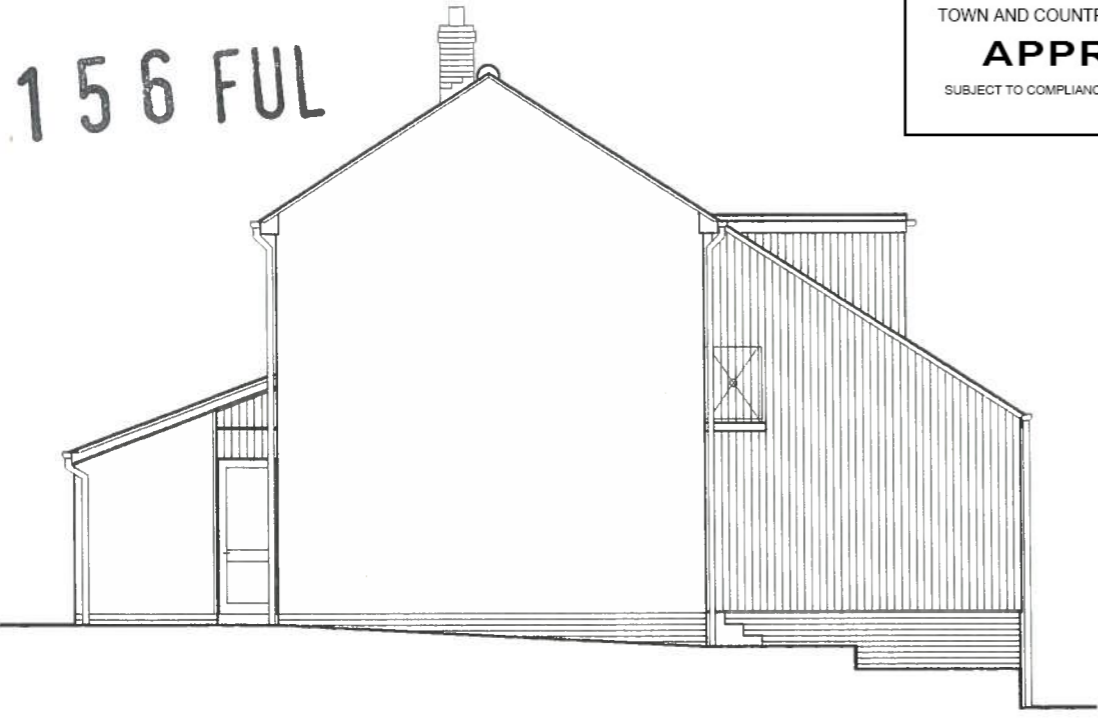

existing side elevation (left)



existing front elevation

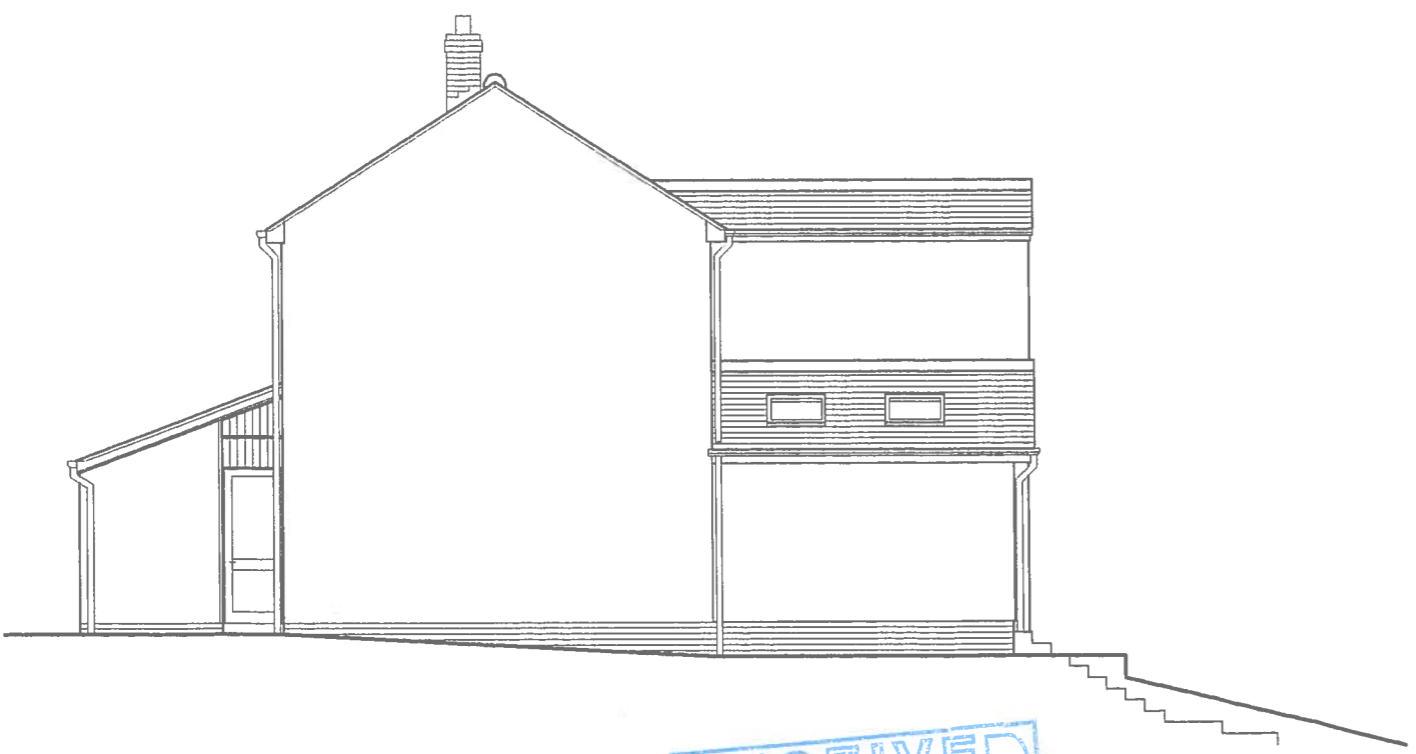

proposed side elevation (left)



proposed front elevation

RECEIVED
13 FEB 2015

PP/300

Proposed Extension Work.

Phil Hughes
PROFESSIONAL DRAWINGS

Mr & Mrs Burton. 218 Redlands Road, Penarth, Vale of Glamorgan. CF64 2QS.