

THE VALE OF
GLAMORGAN COUNCIL
TOWN AND COUNTRY PLANNING ACT 1990
APPROVED
SUBJECT TO COMPLIANCE WITH CONDITIONS (IF ANY)

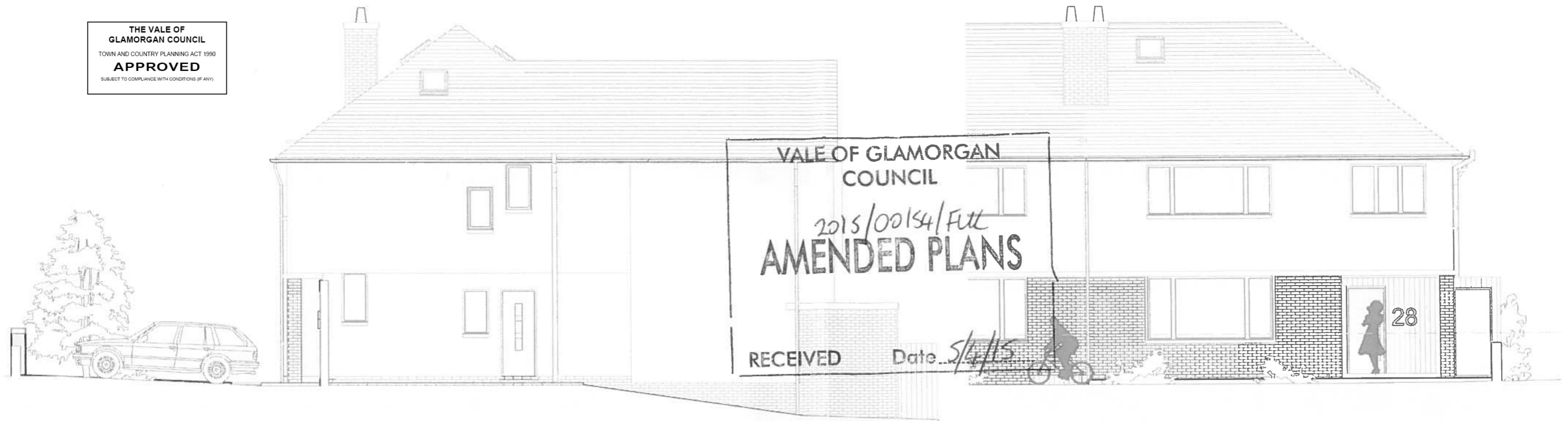

○ North Elevation
Scale 1:100

○ East Elevation
Scale 1:100

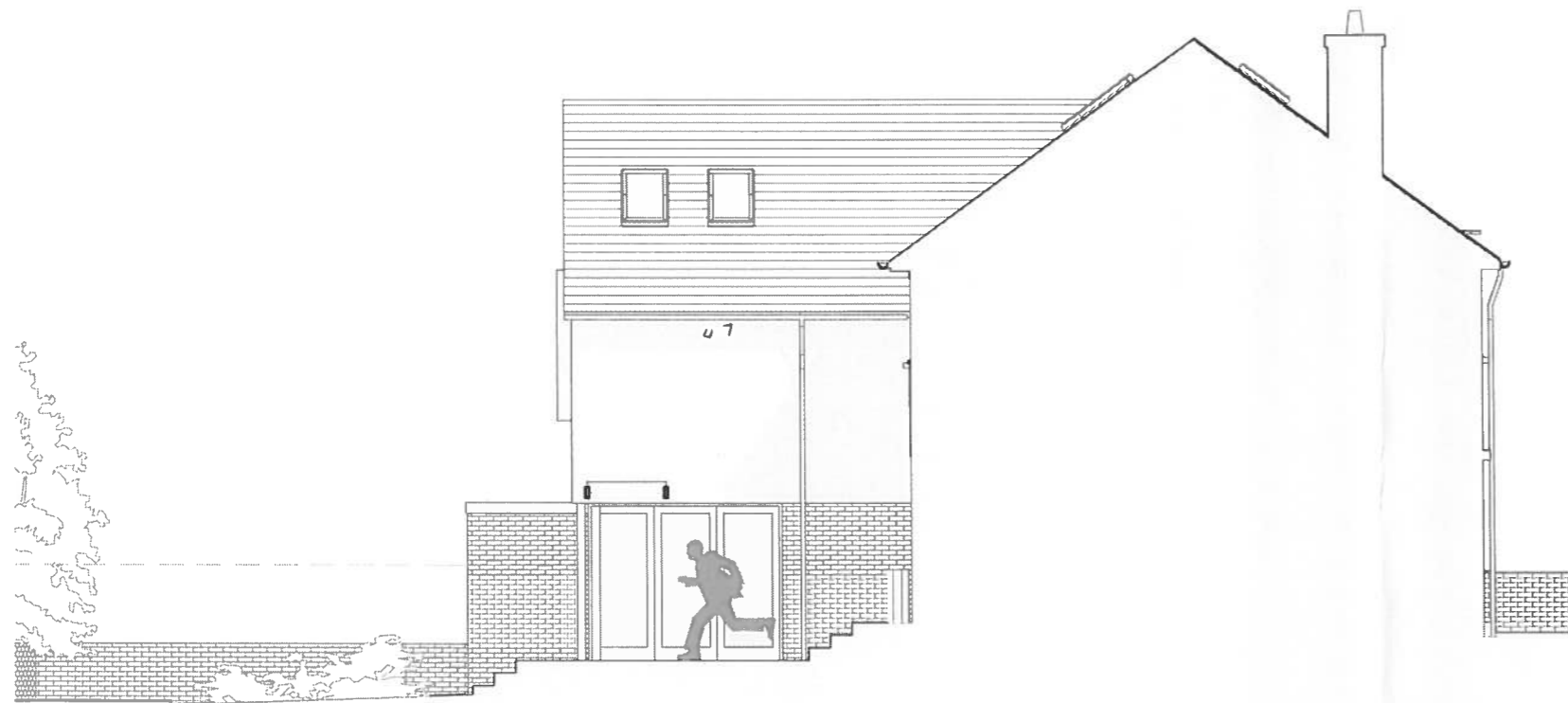

○ South Elevation
Scale 1:100

○ West Elevation
Scale 1:100

Materials Key:

All materials to clients approval

- 1 Dark grey double glazed doors and windows
- 2 Brickwork
- 3 White render
- 4 Tiled roof
- 5 Timber cladding



CLIENT Justin Williams		JOB TITLE 28 Baron Road, Penarth, Vale of Glamorgan. CF64 3UE		DRAWING TITLE Proposed Drawings	
DATE: 2015 January	DRAWN JTW	CHECKED: RRW	SCALE: 1:100	A3	DRNG. NO. 25
					REV A
					PURPOSE Planning

This drawing is copyright ©
NOTE: All dimensions to be checked on site
and not scaled from the drawing except for
planning purposes.