

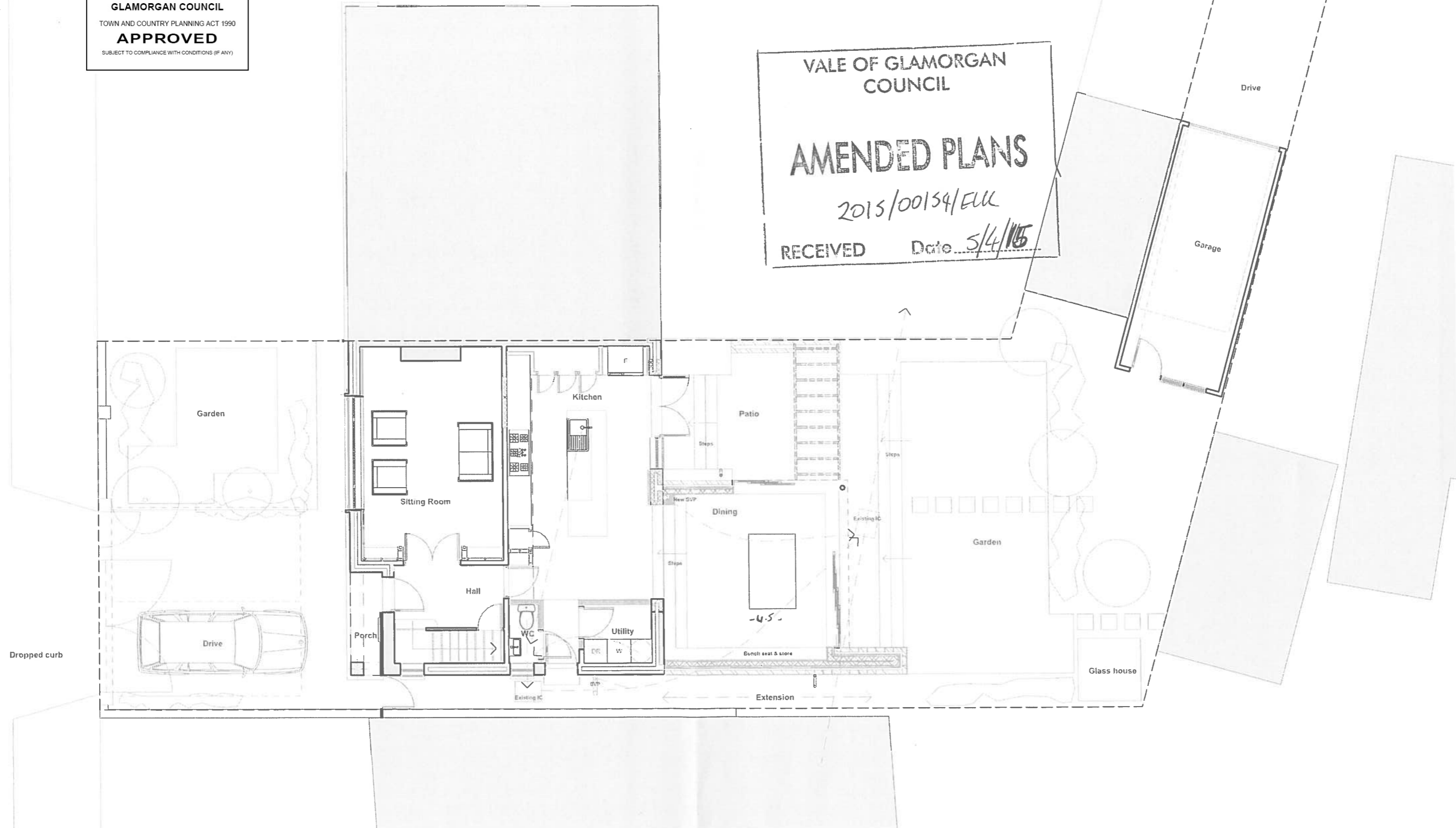

THE VALE OF  
GLAMORGAN COUNCIL  
TOWN AND COUNTRY PLANNING ACT 1990  
**APPROVED**  
SUBJECT TO COMPLIANCE WITH CONDITIONS (IF ANY)



VALE OF GLAMORGAN  
COUNCIL  
**AMENDED PLANS**  
2015/00154/EUK  
RECEIVED Date 5/4/15



○ Ground Floor Plan  
Scale 1:100



CLIENT Justin Williams		JOB TITLE 28 Baron Road, Penarth, Vale of Glamorgan. CF64 3UE		DRAWING TITLE Proposed Drawings	
DATE: 2015 January	DRAWN: JTW	CHECKED: RRW	SCALE: 1:100	A3	DRNG. NO. 20
				REV. A	PURPOSE Planning

This drawing is copyright ©  
NOTE: All dimensions to be checked on site  
and not scaled from the drawing except for  
planning purposes.