

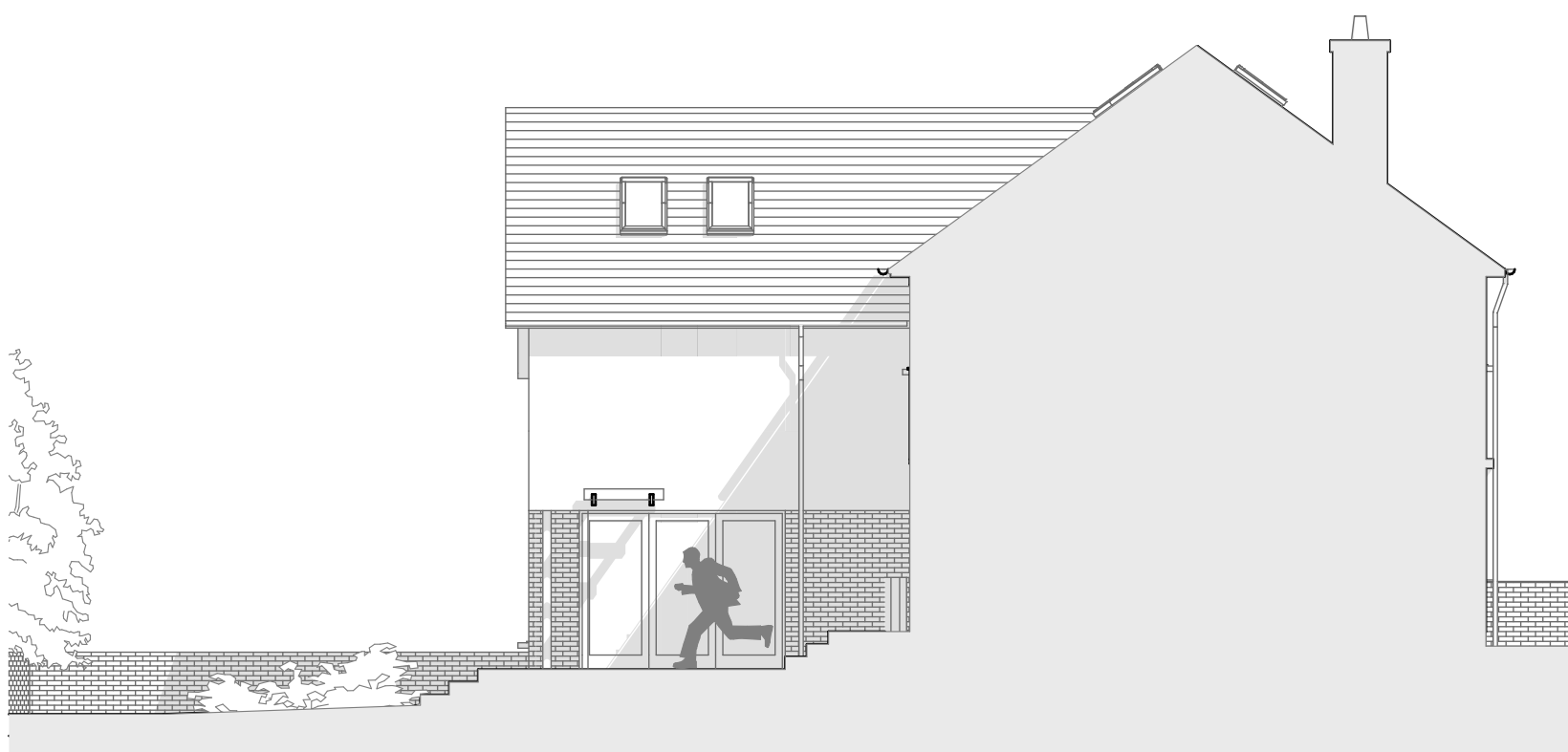

North Elevation
Scale 1:100



East Elevation
Scale 1:100



South Elevation
Scale 1:100



West Elevation
Scale 1:100

Materials Key:

All materials to clients approval

- 1 Dark grey double glazed doors and windows
- 2 Brickwork
- 3 White render
- 4 Tiled roof
- 5 Timber cladding

This drawing is copyright ©
NOTE: All dimensions to be checked on site
and not scaled from the drawing except for
planning purposes.



CLIENT Justin Williams		JOB TITLE 28 Baron Road, Penarth, Vale of Glamorgan. CF64 3UE		DRAWING TITLE Proposed Drawings	
DATE: 2015 January	DRAWN: JTW	CHECKED: RRW	SCALE: 1:100	A3	DRNG. NO. 25
					REV. ---
					PURPOSE Planning