

THE VALE OF
GLAMORGAN COUNCIL
TOWN AND COUNTRY PLANNING ACT 1990
APPROVED
SUBJECT TO COMPLIANCE WITH CONDITIONS (IF ANY)

1500152 AMA

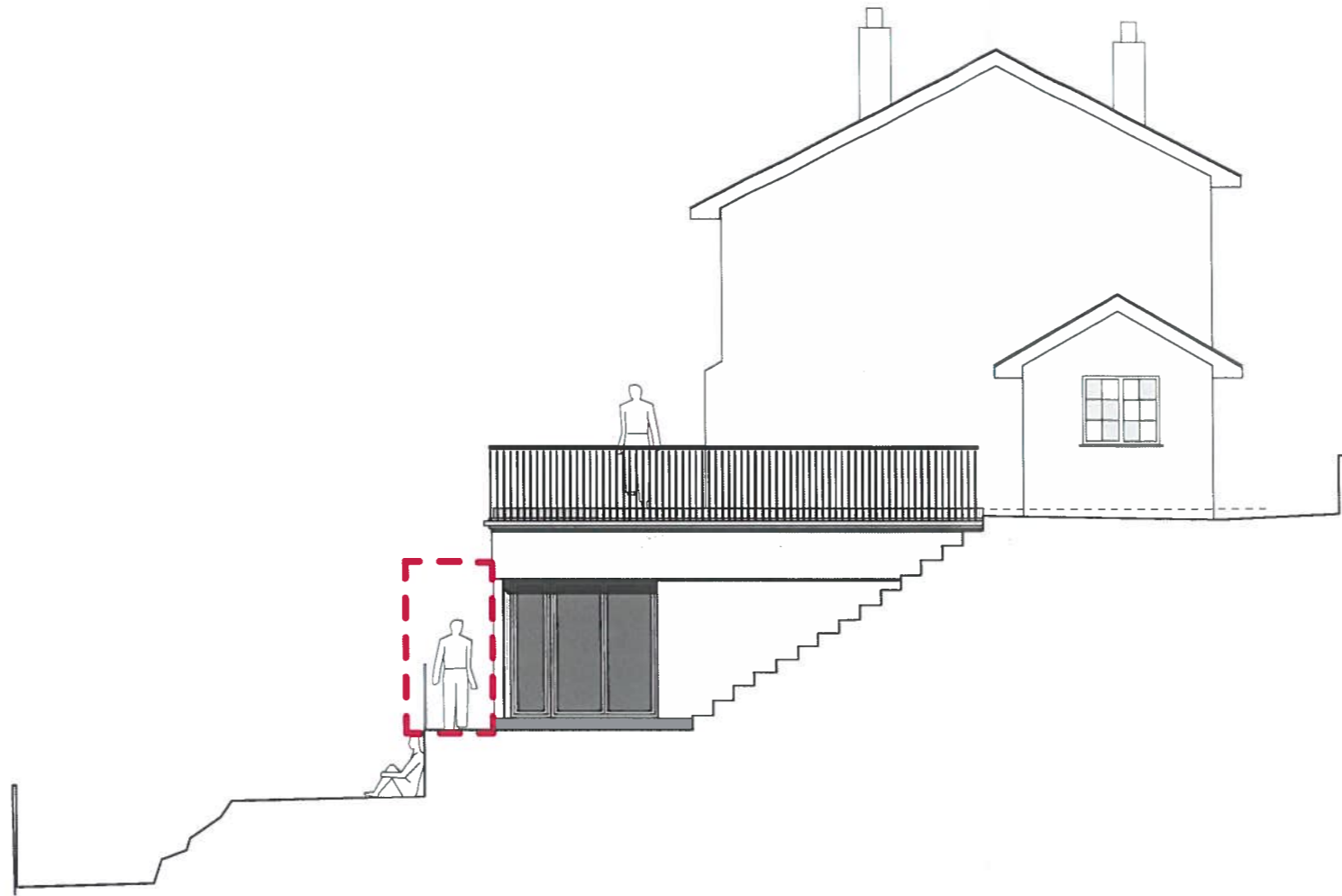

LOCATION OF PROPOSED BAY WINDOW
EV 02 | PROPOSED SIDE ELEVATION

PROPOSED BASEMENT FINISHES KEY:

- External Walls Smooth render - colour to be confirmed with client
- Windows and Doors Powdercoated aluminium double glazed system
- Balustrade Existing galvanised steel balustrade overhauled

RECEIVED
12 MAY 2013

RECEIVED
12 FEB 2015

1:100 @ A3 2014 07 24
13710 PL 141 -
Status: **PLANNING**

BASEMENT CONVERSION: 8 CAE RHEDYN, GRAIG PENLLYN
EV 02 | PROPOSED SIDE ELEVATION

Drawing Copyright:
PJ LEE ARCHITECT
t: 01656 660004 | www.pj-la.com | 5 - 7 Court Road, Bridgend CF31 1BE

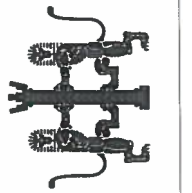

THE VALE OF
GLAMORGAN COUNCIL
TOWN AND COUNTRY PLANNING ACT 1990
APPROVED
SUBJECT TO COMPLIANCE WITH CONDITIONS (IF ANY)

1500152 AMA.

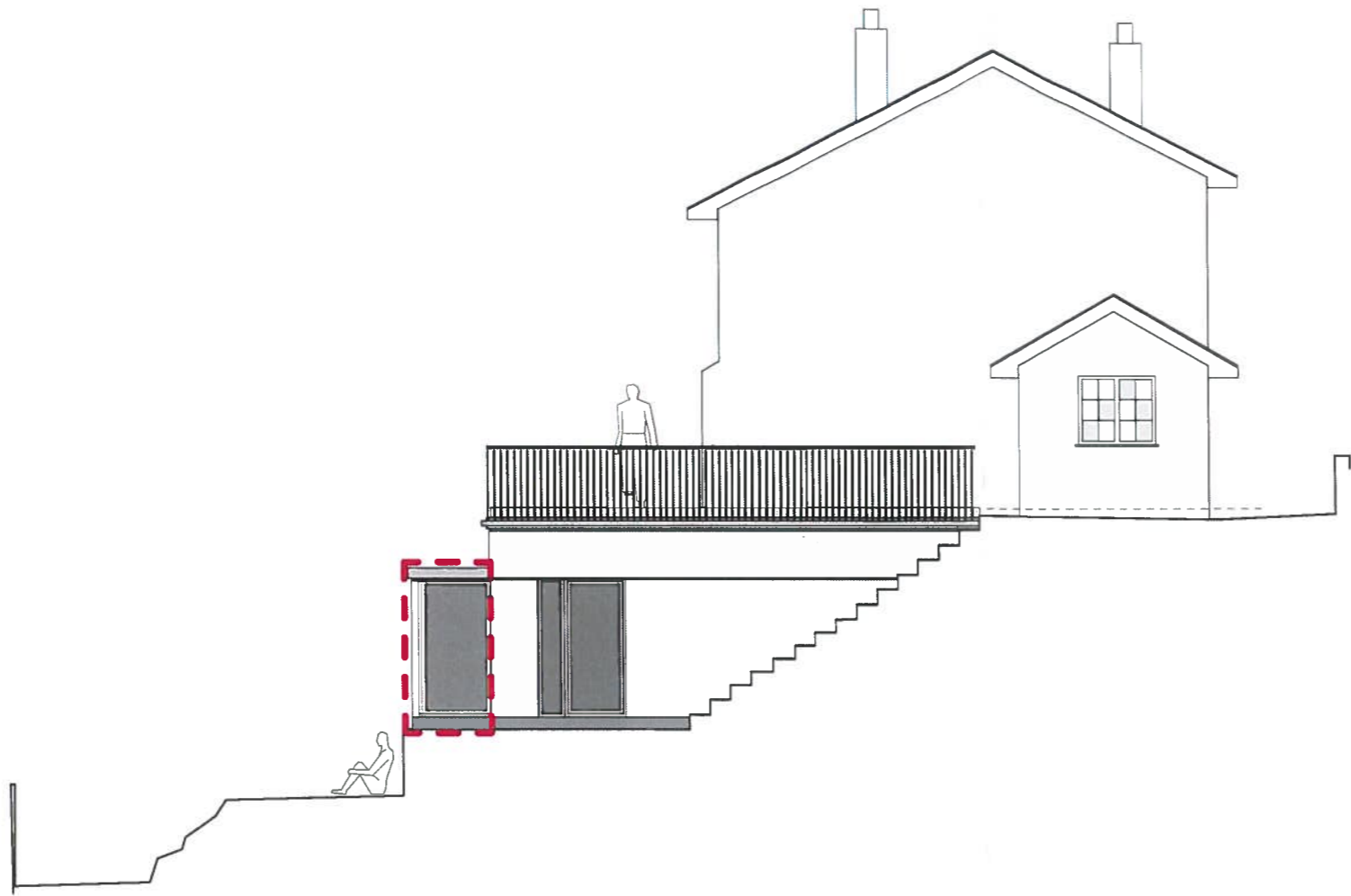

LOCATION OF PROPOSED BAY WINDOW
EV 02 | PROPOSED SIDE ELEVATION

PROPOSED BASEMENT FINISHES KEY:

- External Walls Smooth render - colour to be confirmed with client
- Windows and Doors Powdercoated aluminium double glazed system
- Balustrade Existing galvanised steel balustrade overhauled

RECEIVED
12 MAY 2015

RECEIVED
12 FEB 2015

BASEMENT CONVERSION: 8 CAE RHEDYN, GRAIG PENLLYN
EV 02 | PROPOSED SIDE ELEVATION

1:100 @ A3 2015.01.27
13710 PL 141 B
Status: **PLANNING**