

THE VALE OF
GLAMORGAN COUNCIL
TOWN AND COUNTRY PLANNING ACT 1990
APPROVED
SUBJECT TO COMPLIANCE WITH CONDITIONS (IF ANY)

1500152AMA

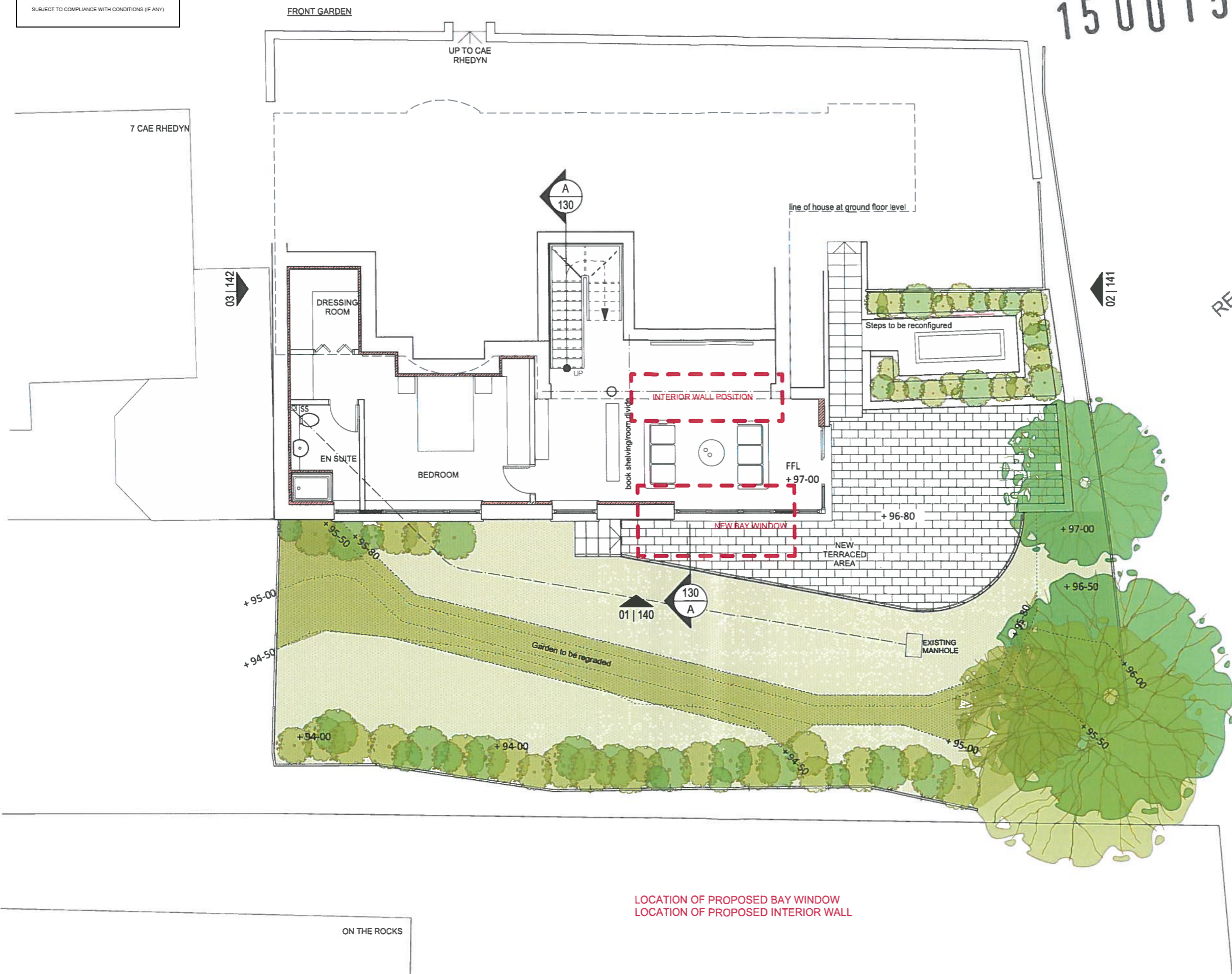

LOCATION OF PROPOSED BAY WINDOW
LOCATION OF PROPOSED INTERIOR WALL

1:100 @ A3 2014 07 24

13710 PL 105 - Status: **PLANNING**

BASEMENT CONVERSION: 8 CAE RHEDYN, GRAIG PENLLYN

PROPOSED SITE AND BASEMENT PLAN

Drawing Copyright
PJ LEE ARCHITECT
t: 01656 660004 | www.pjl-a.com | 5 - 7 Court Road, Bridgend CF31 1BE

THE VALE OF
GLAMORGAN COUNCIL
TOWN AND COUNTRY PLANNING ACT 1990
APPROVED
SUBJECT TO COMPLIANCE WITH CONDITIONS (IF ANY)

1500152AMA

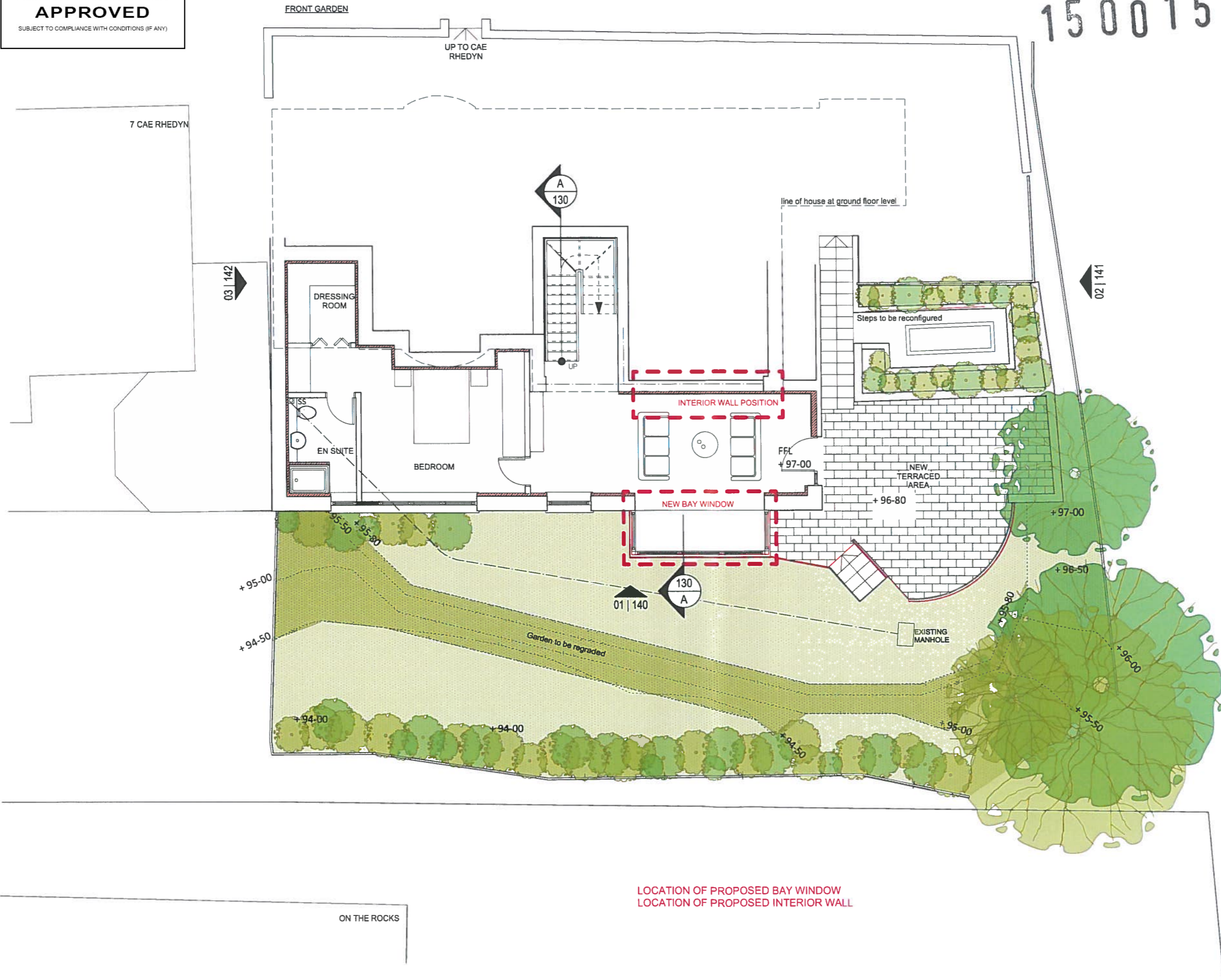

LOCATION OF PROPOSED BAY WINDOW
LOCATION OF PROPOSED INTERIOR WALL

RECEIVED
12 MAY 2013

RECEIVED
12 FEB 2015

1:100 @ A3 2015.01.27

13710 PL 105 B

Status: **PLANNING**

BASEMENT CONVERSION: 8 CAE RHEDYN, GRAIG PENLLYN

PROPOSED SITE AND BASEMENT PLAN

Drawing Copyright
PJ LEE ARCHITECT
t: 01656 680001 | www.pj-l-a.com | 5 - 7 Court Road, Bridgend, CF31 1BE