

THE VALE OF
GLAMORGAN COUNCIL
TOWN AND COUNTRY PLANNING ACT 1990
APPROVED
SUBJECT TO COMPLIANCE WITH CONDITIONS (IF ANY)

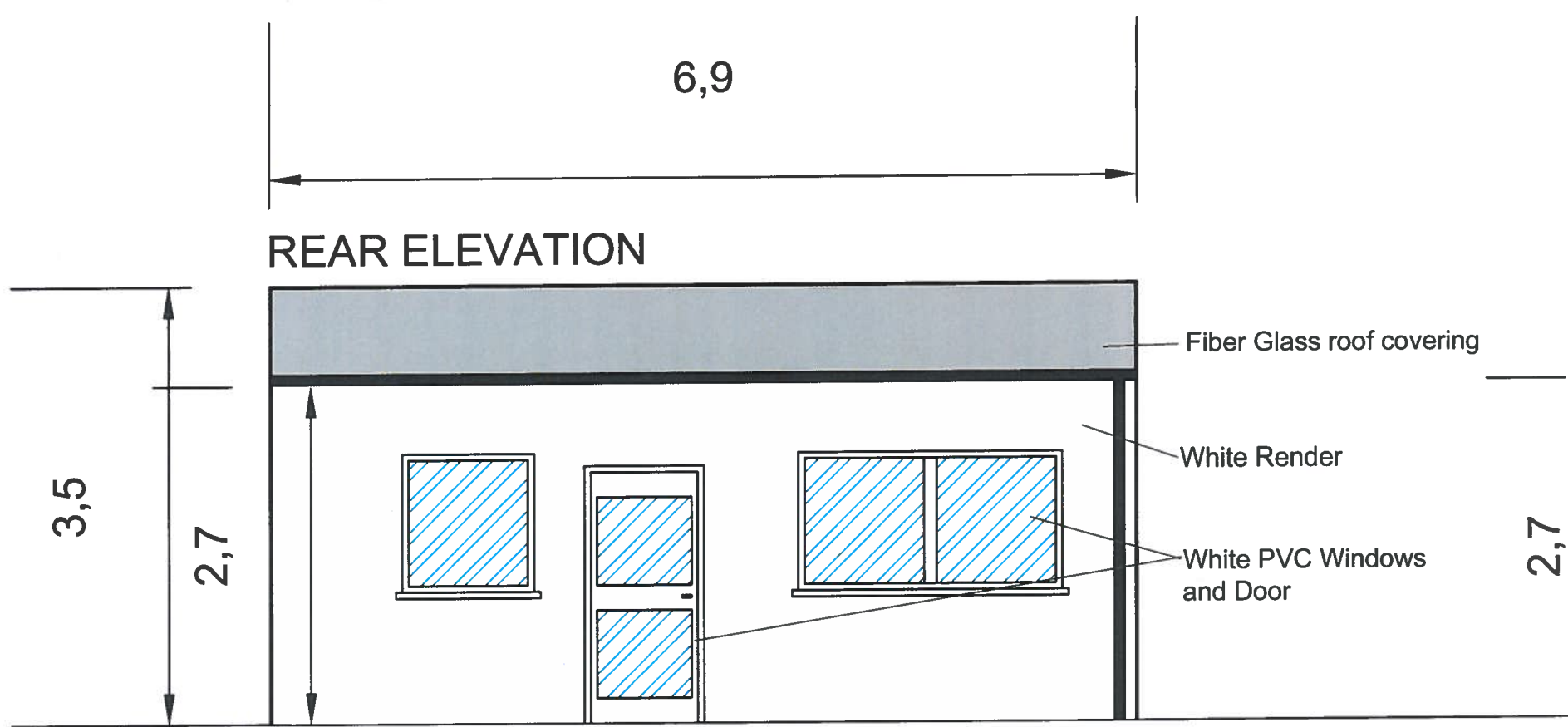
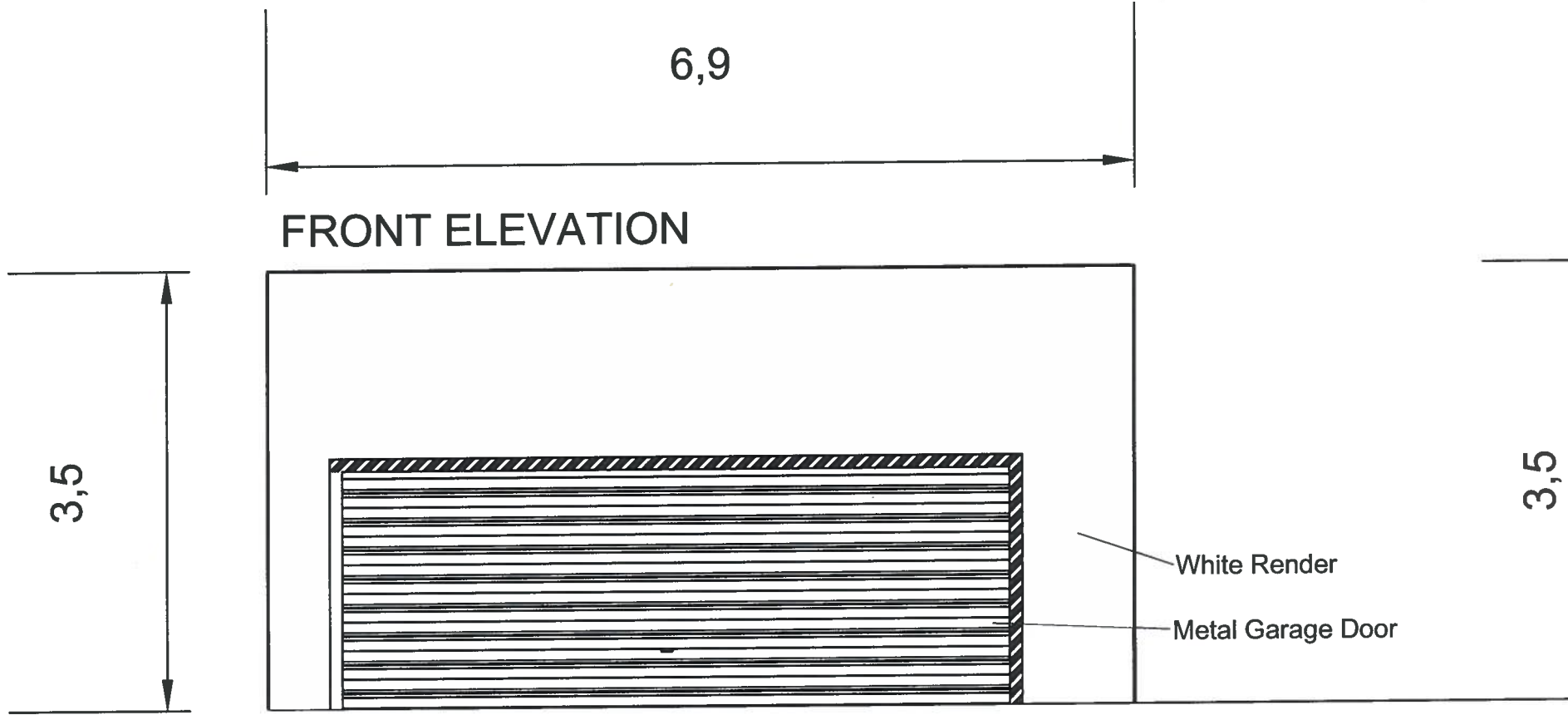

15 00 06 8 FUL

ADDRESS: 8 CARDIFF ROAD,
COWBRIDGE

DRAWING TITLE: 02 - GARAGE FRONT AND REAR PROPOSED ELEVATIONS

SCALE: 1:50 @ A3

RECEIVED
21 JAN 2015
ENVIRONMENTAL
AND ECONOMIC
REGENERATION