

GROUND FLOOR PLAN

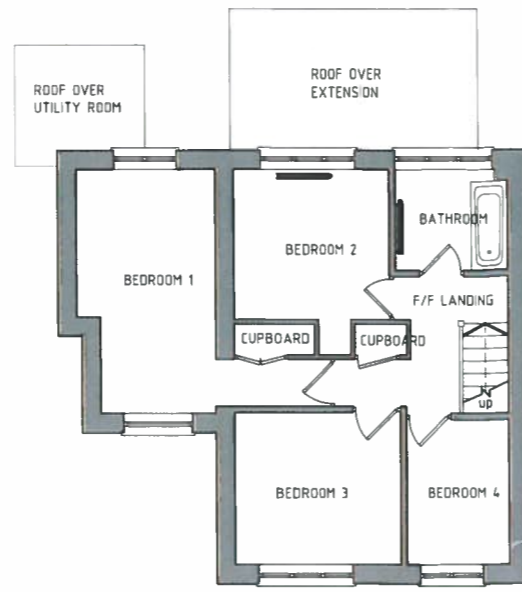

FIRST FLOOR PLAN

THE VALE OF
GLAMORGAN COUNCIL
TOWN AND COUNTRY PLANNING ACT 1990
APPROVED
SUBJECT TO COMPLIANCE WITH CONDITIONS (IF ANY)

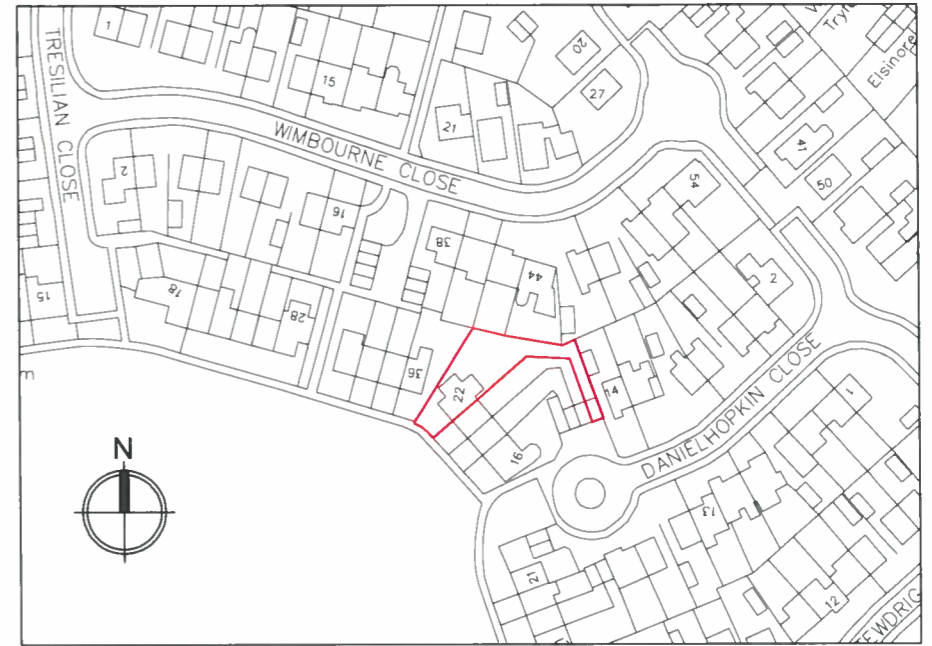

SITE LOCATION PLAN @ 1:1250

15 000 65 FUL

RECEIVED
21 JAN 2015

ENVIRONMENTAL
AND ECONOMIC
REGENERATION



SOUTH ELEVATION



NORTH ELEVATION

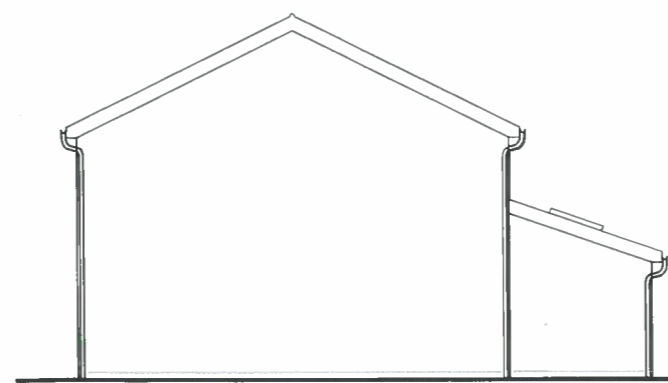

EAST ELEVATION

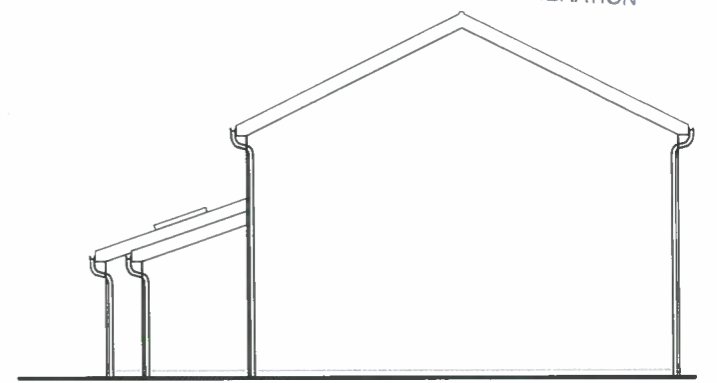

WEST ELEVATION

amendments (n.b. :- all amendments to be signed)
newidiadau (d.s. :- rhaid llofnodi pob newid)

A2



THE VALE OF GLAMORGAN

BRO MORGANNWG

property name
enw'r eiddo
**22 Daniel Hopkin
Close,
Llantwit Major**

drawing
dyluniad
**Existing Plans,
Elevations & Site
Location.**

checked gwiriwyd	KW	job number rhif y gwaith	PCW11173	amendments newidiadau
drawn lluniwyd	SJD	drawing number rhif y luniad	AL(00)01	
scale graddfa	1:100	do not scale this drawing peldiwlch â graddio'r lliniad hwn		
date dyddiad	OCT 14	path llwybr		

PROPERTY SECTION
Civic Offices, Barry, Vale of Glamorgan, CF63 4RU
Telephone (01446) 700111

YR ADRAN EIDDO
Swyddfeydd Dinesig, Y Barri, Bro Morgannwg, CF63 4RU
Ffôn (01446) 700111