

THE VALE OF
GLAMORGAN COUNCIL
 TOWN AND COUNTRY PLANNING ACT 1990
APPROVED
 SUBJECT TO COMPLIANCE WITH CONDITIONS (IF ANY)

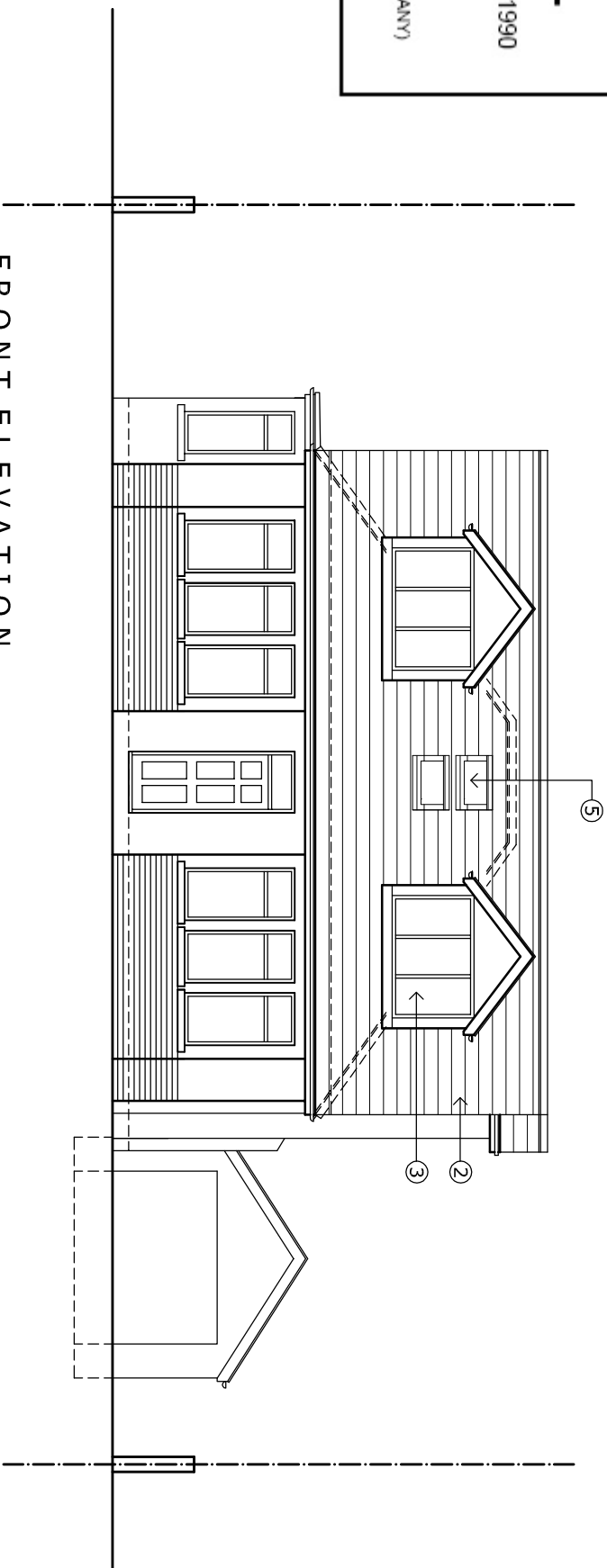

FRONT ELEVATION

EXTERNAL FINISHES KEY

- ① render finish to match existing
- ② man made slate roof covering to match existing
- ③ upvc windows to match existing
- ④ upvc sliding doors with juliette balcony
- ⑤ velux rooflights
- ⑥ vertical slate hanging

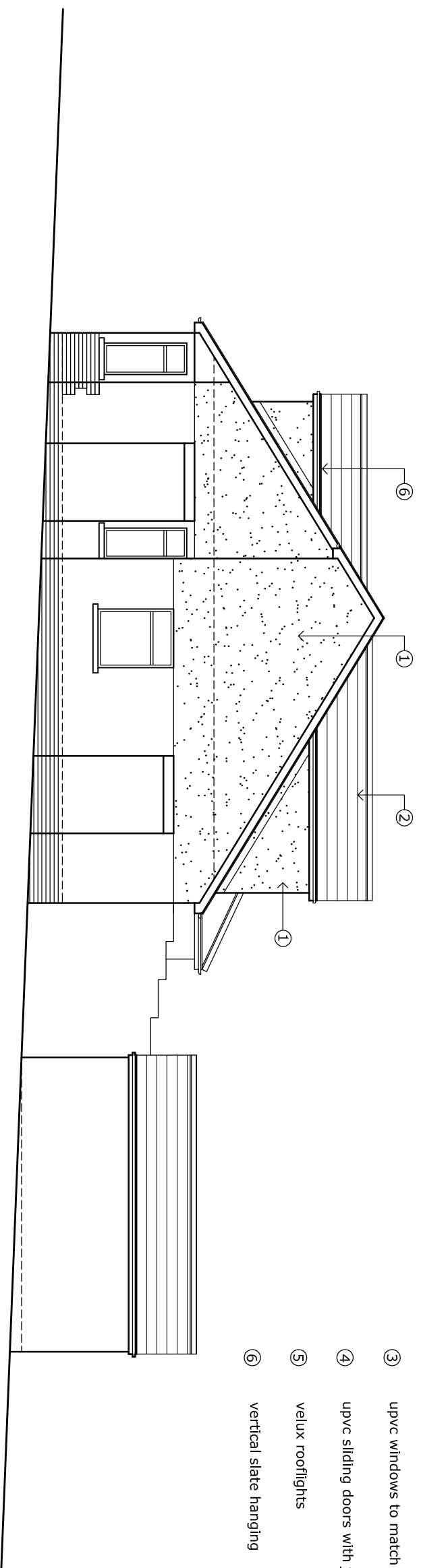

SIDE ELEVATION FACING 110

Rev: _____

Rev: _____

Rev: _____

Rev: _____

| | |
|--------------|---|
| PRELIMINARY | |
| PLANNING | ✓ |
| DESIGN | |
| TENDER | |
| CONSTRUCTION | |

| | | | |
|---------------|--|----------|------------|
| Project: | 1 POWYS ROAD, PENARTH, CF64 3PB TEL. 029 2070 3944 | Scale: | 1:100 @ A3 |
| Architect: | LEGUILCHER ARCHITECTURE | Date: | NOV 14 |
| Project Name: | PROPOSED ALTERATIONS AT 112 SOUTH ROAD, SULLY. | Drawn: | ClG |
| Title: | PROPOSED ELEVATIONS Sheet 1 | Checked: | PS |
| Drawing No.: | 1427 / PL07 | Rev.: | |

This drawing must not be scaled. Figured dimensions and levels to be used. Any inaccuracies must be notified to the designer. Detail drawings and large scale drawings take precedence over smaller drawings.

THIS DRAWINGS IS COPYRIGHT ©