

**THE VALE OF
GLAMORGAN COUNCIL**
TOWN AND COUNTRY PLANNING ACT 1990
APPROVED
SUBJECT TO COMPLIANCE WITH CONDITIONS (IF ANY)

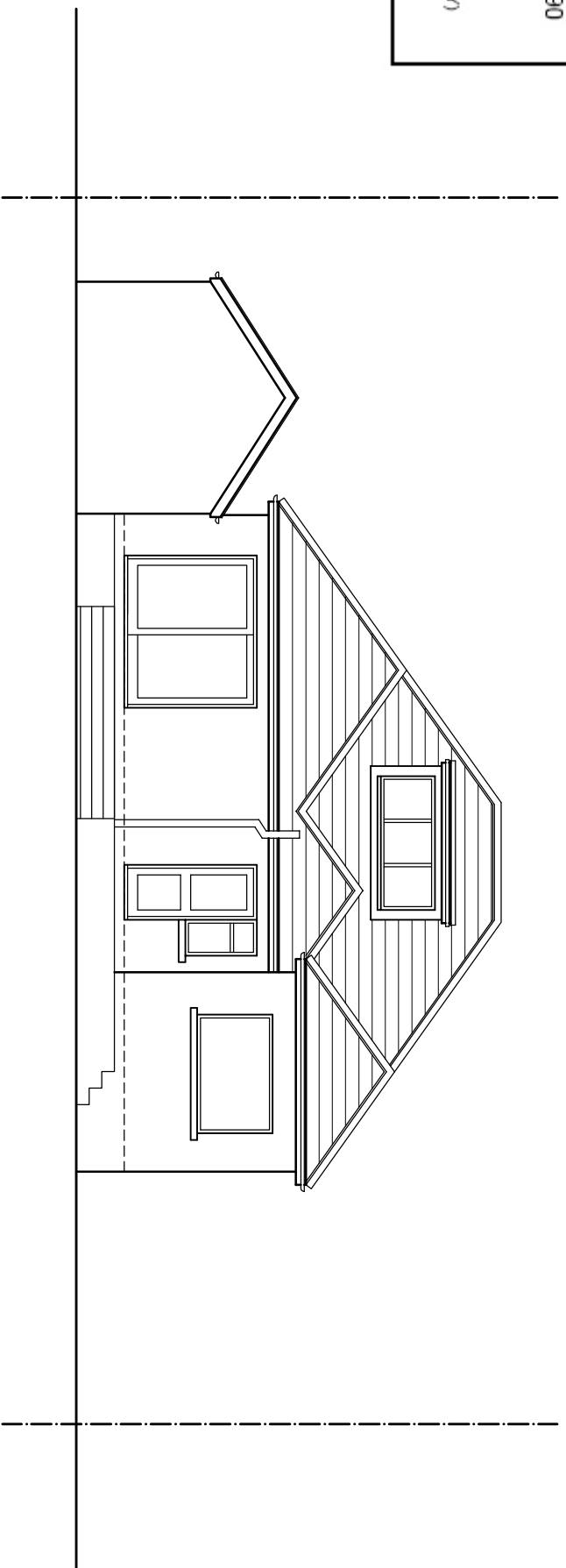

REAR ELEVATION

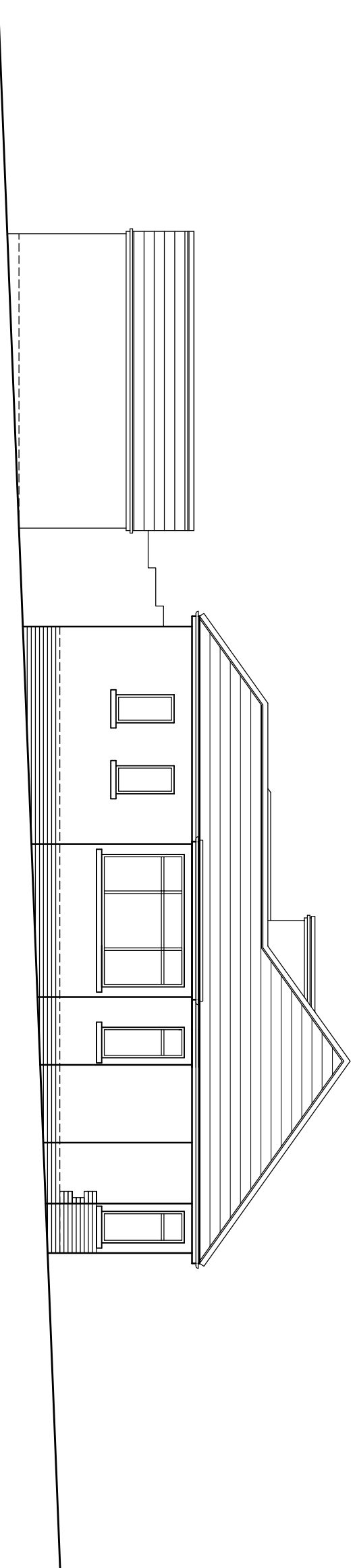

SIDE ELEVATION FACING 114

Rev: _____

Rev: _____

Rev: _____

Rev: _____

PRELIMINARY	
PLANNING	✓
DESIGN	
TENDER	
CONSTRUCTION	

**LEGUILCHER
ARCHITECTURE**

Project: **PROPOSED ALTERATIONS AT
112 SOUTH ROAD, SULLY,
EXISTING ELEVATIONS Sheet 2**

1 POWYS ROAD, PENARTH, CF64 3PB TEL 029 2070 3944

Drawing No. **1427 / PL04** Rev. _____

Scale: 1:100 @ A3
Date: NOV 14
Drawn: ClG
Checked: PS

This drawing must not be scaled.
Figured dimensions and levels to be used.
Any inaccuracies must be notified to the
designer.
Detail drawings and large scale drawings
take precedence over smaller drawings.

THIS DRAWINGS IS COPYRIGHT ©