

THE VALE OF  
 GLAMORGAN COUNCIL  
 TOWN AND COUNTRY PLANNING ACT 1990  
**APPROVED**  
 SUBJECT TO COMPLIANCE WITH CONDITIONS (IF ANY)

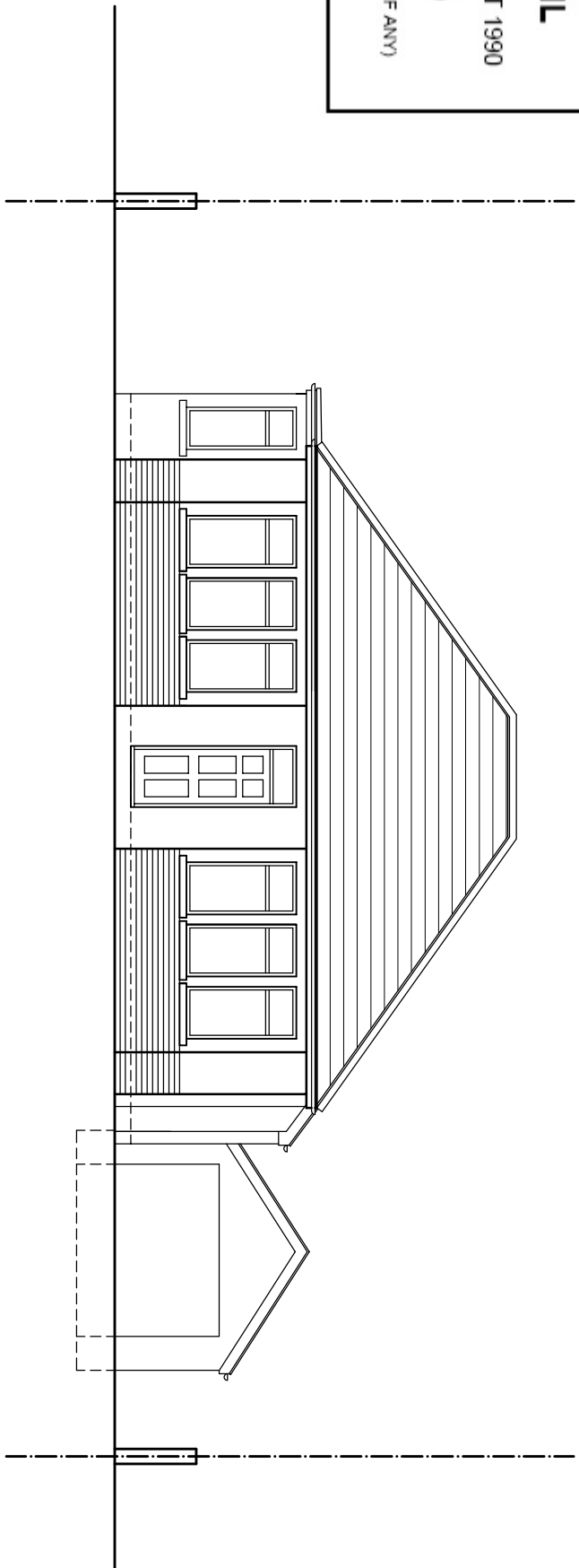

FRONT ELEVATION

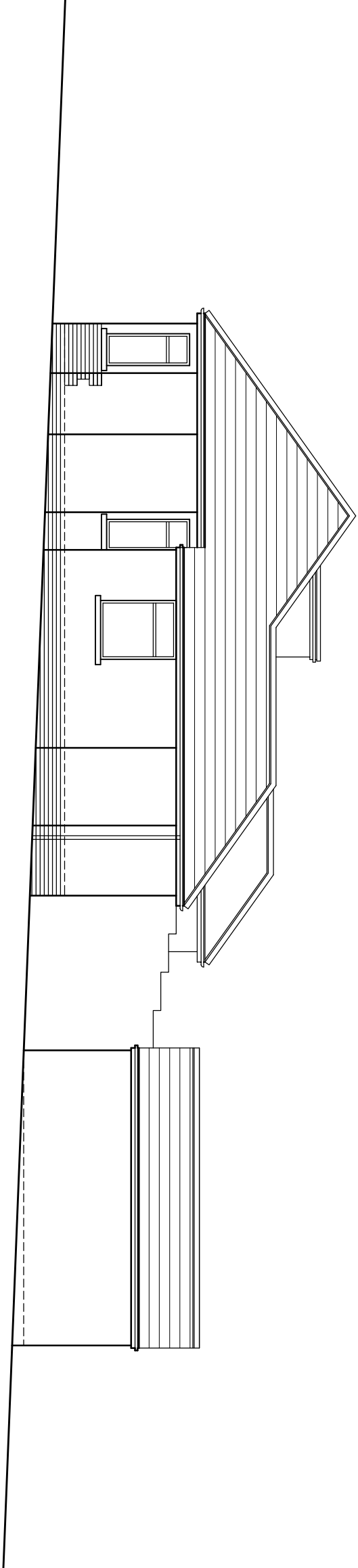

SIDE ELEVATION FACING 110

Rev.	Rev.	Rev.

PRELIMINARY	
PLANNING	✓
DESIGN	
TENDER	
CONSTRUCTION	

Project:	1 POWYS ROAD, PENARTH, CF64 3PB TEL. 029 2070 3944	Scale:	1:100 @ A3
Architect:	LEGUILCHER ARCHITECTURE	Date:	NOV 14
Project Name:	PROPOSED ALTERATIONS AT 112 SOUTH ROAD, SULLY.	Drawn:	ClG
Title:	EXISTING ELEVATIONS Sheet 1	Checked:	PS
Drawing No.:	1427 / PL03	Rev.:	

This drawing must not be scaled.  
 Figured dimensions and levels to be used.  
 Any inaccuracies must be notified to the designer.  
 Detail drawings and large scale drawings take precedence over smaller drawings.

THIS DRAWINGS IS COPYRIGHT ©