

**THE VALE OF
GLAMORGAN COUNCIL**
TOWN AND COUNTRY PLANNING ACT 1990
REFUSED

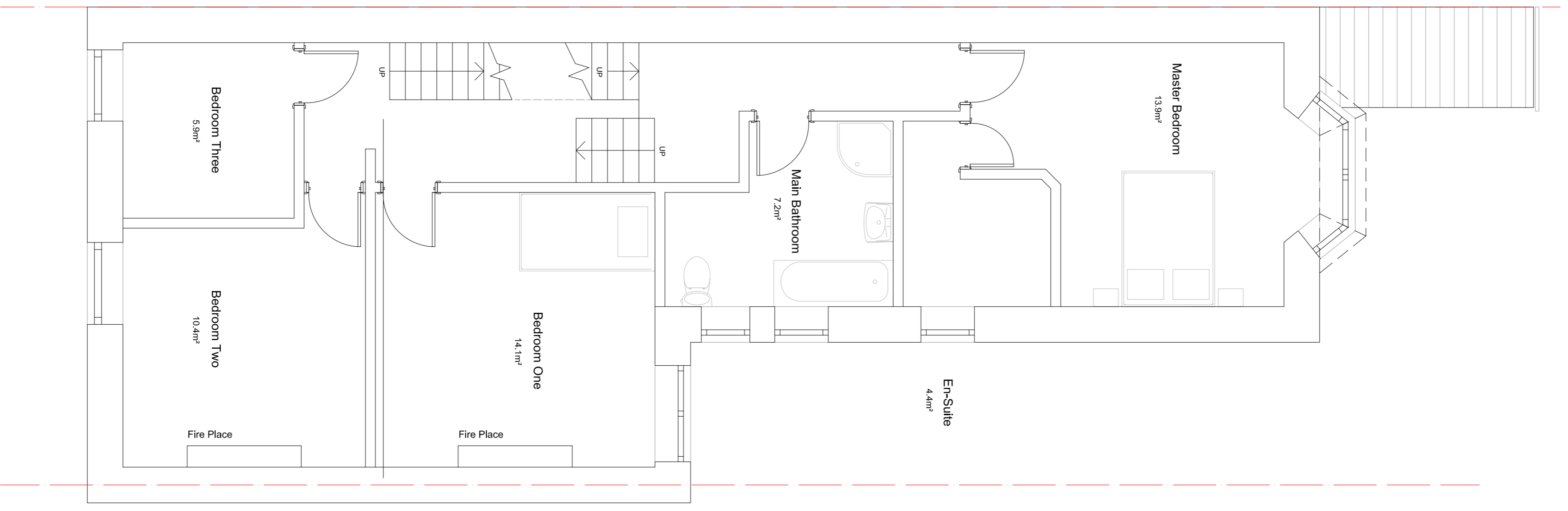

Proposed First Floor Plan

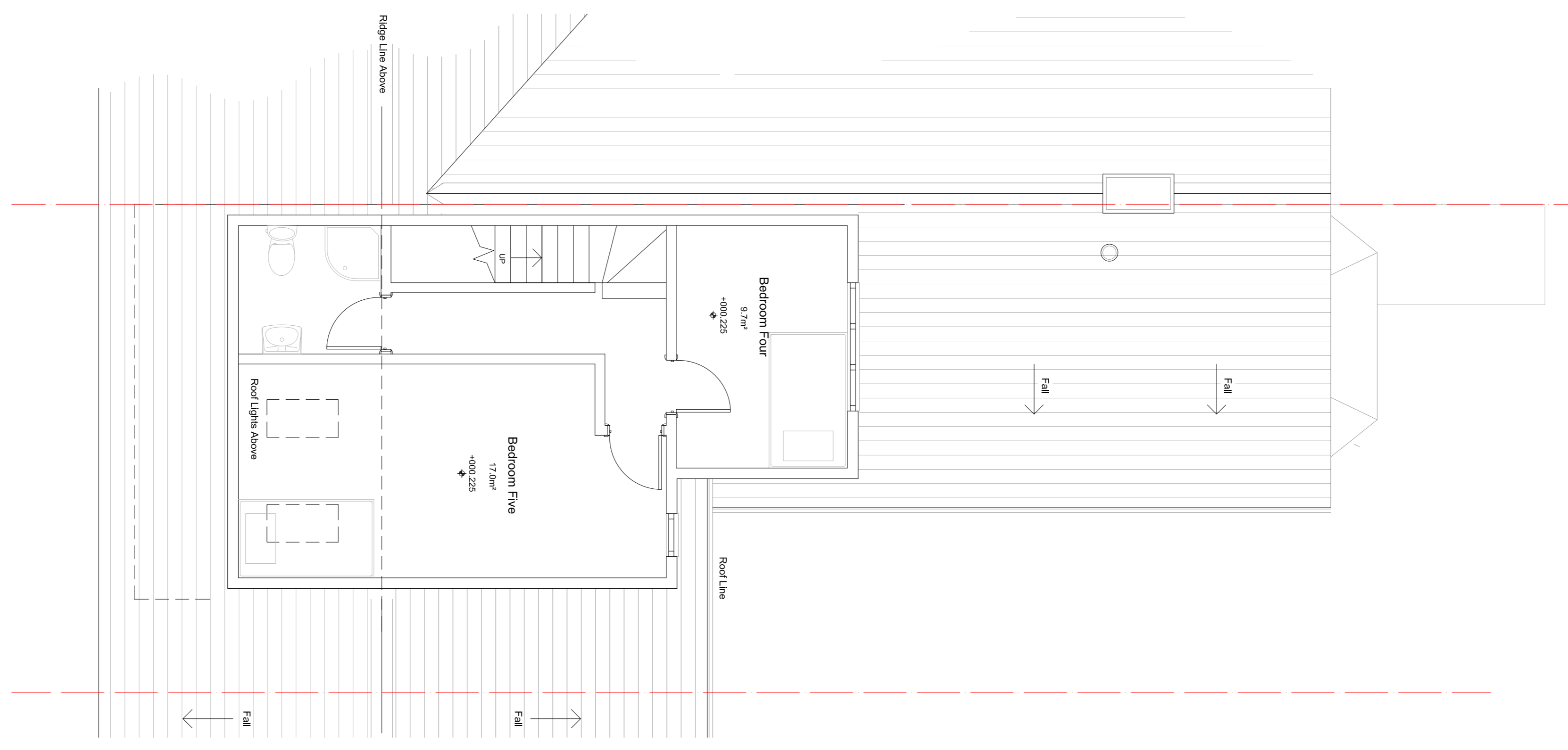

Proposed Loft Conversion Floor Plan

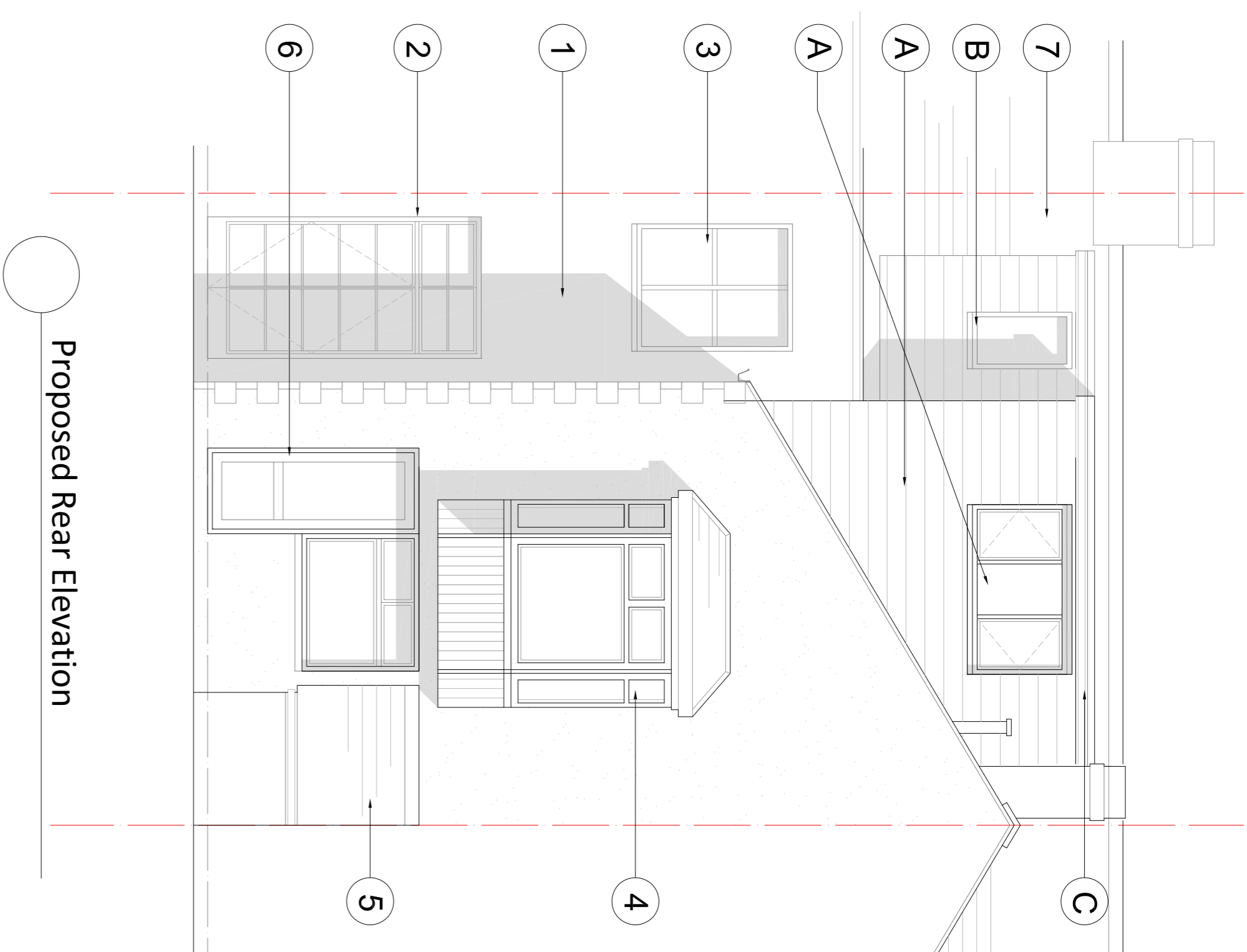

Proposed Rear Elevation

- 1 Existing Render
- 2 Existing Patio Doors
- 3 Existing PVC Window
- 4 Existing Bay Window
- 5 Existing Outhouse
- 6 Existing PVC Door
- 7 Existing Slate Roof
- a UPVC Windows to match existing
- b Horizontal slate cladding
- c UPVC Facias & Outlets to match existing Back

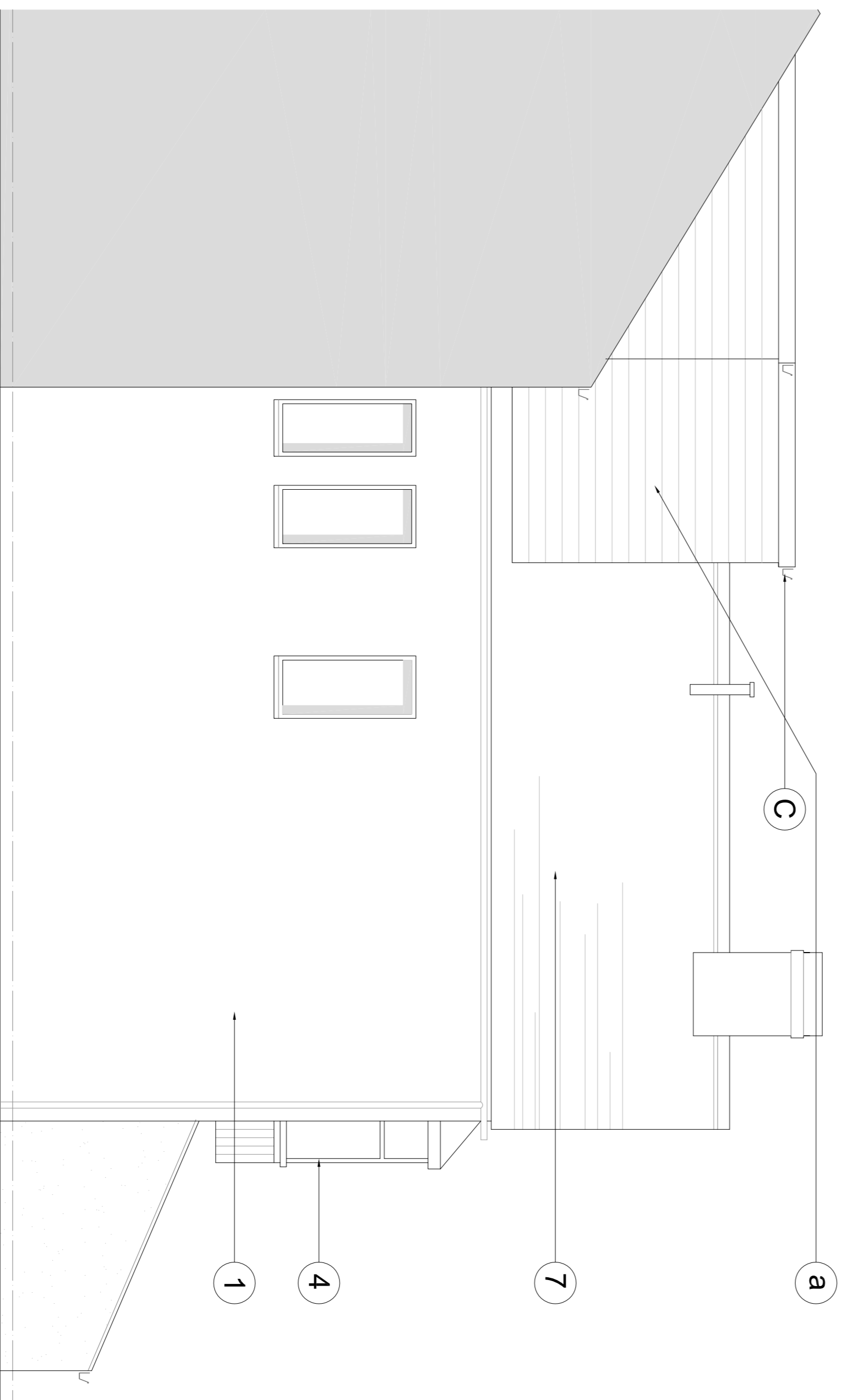

Proposed Side Elevation

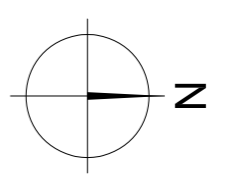

LOCATION PLAN @ 1:2500
NOTES:

APPENDICES:
PROJECT: 42 STANWELL RD, PENARTH
VALE OF GLAMORGAN CP94-ZEY
STATUS: PLANNING
DRAWING NO.: PR_001
DATE: JAN 2015 SCALE @ A1: 1:50
DO NOT SCALE FROM THIS DRAWING. CONTACT ALL DIMENSIONS AND NOTATIONS BEFORE ANY WORK IS COMBID OUT.