

**THE VALE OF
GLAMORGAN COUNCIL**
TOWN AND COUNTRY PLANNING ACT 1990
REFUSED

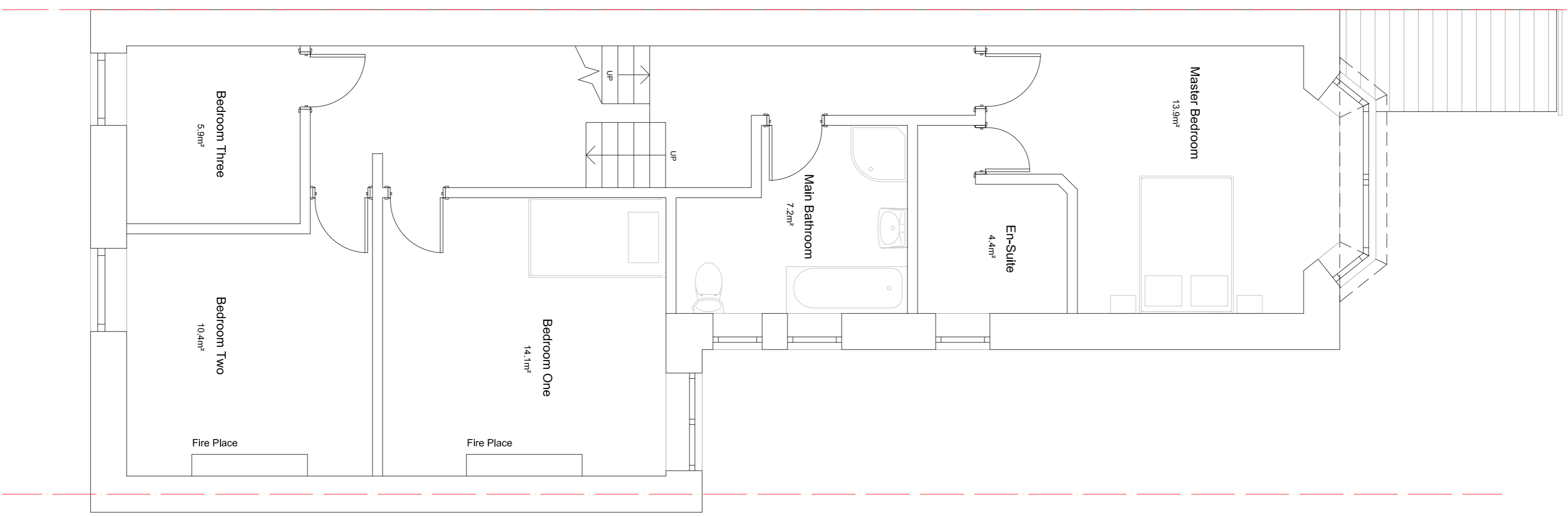

Existing First Floor Plan

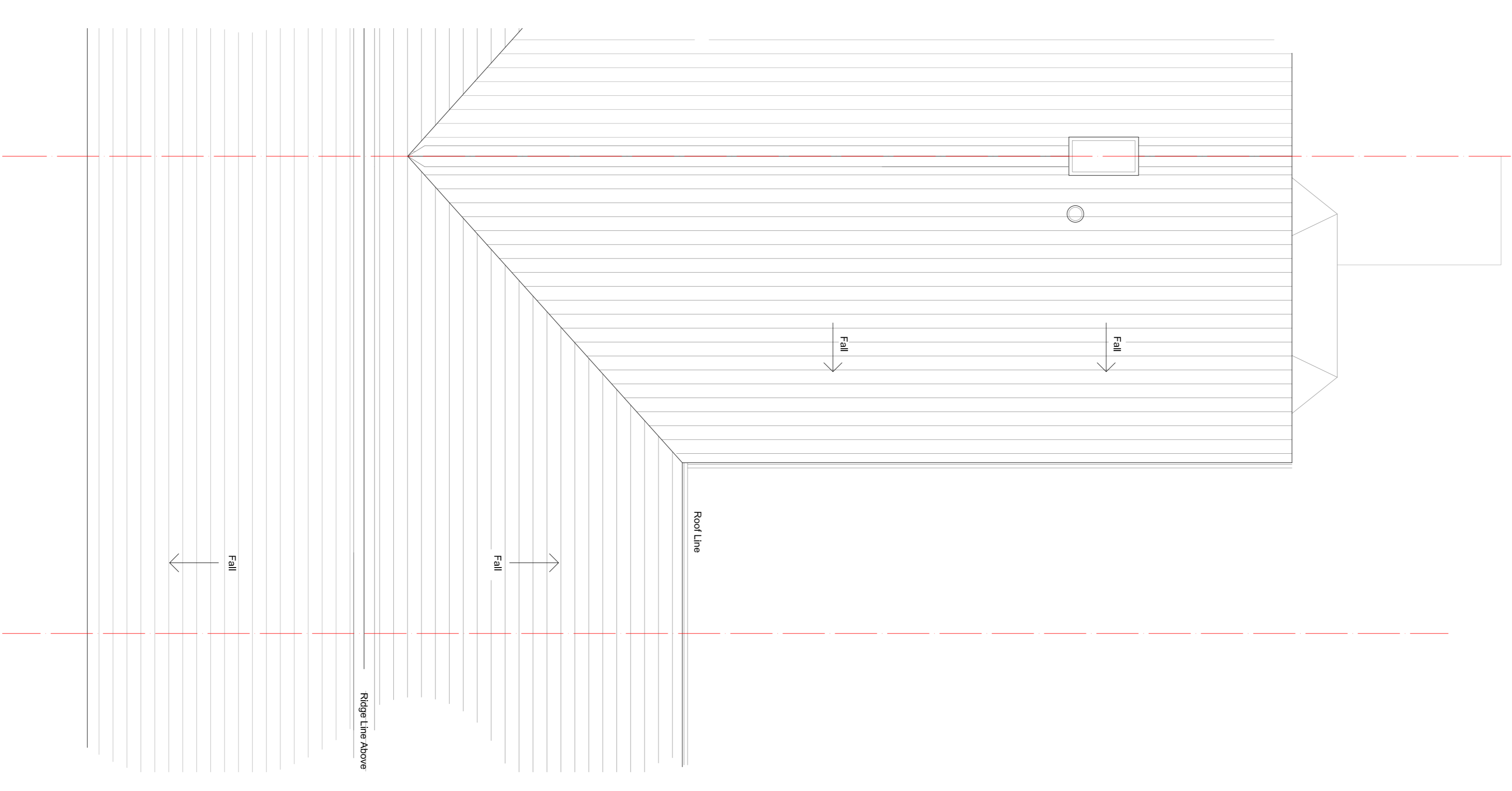

Existing Roof Plan

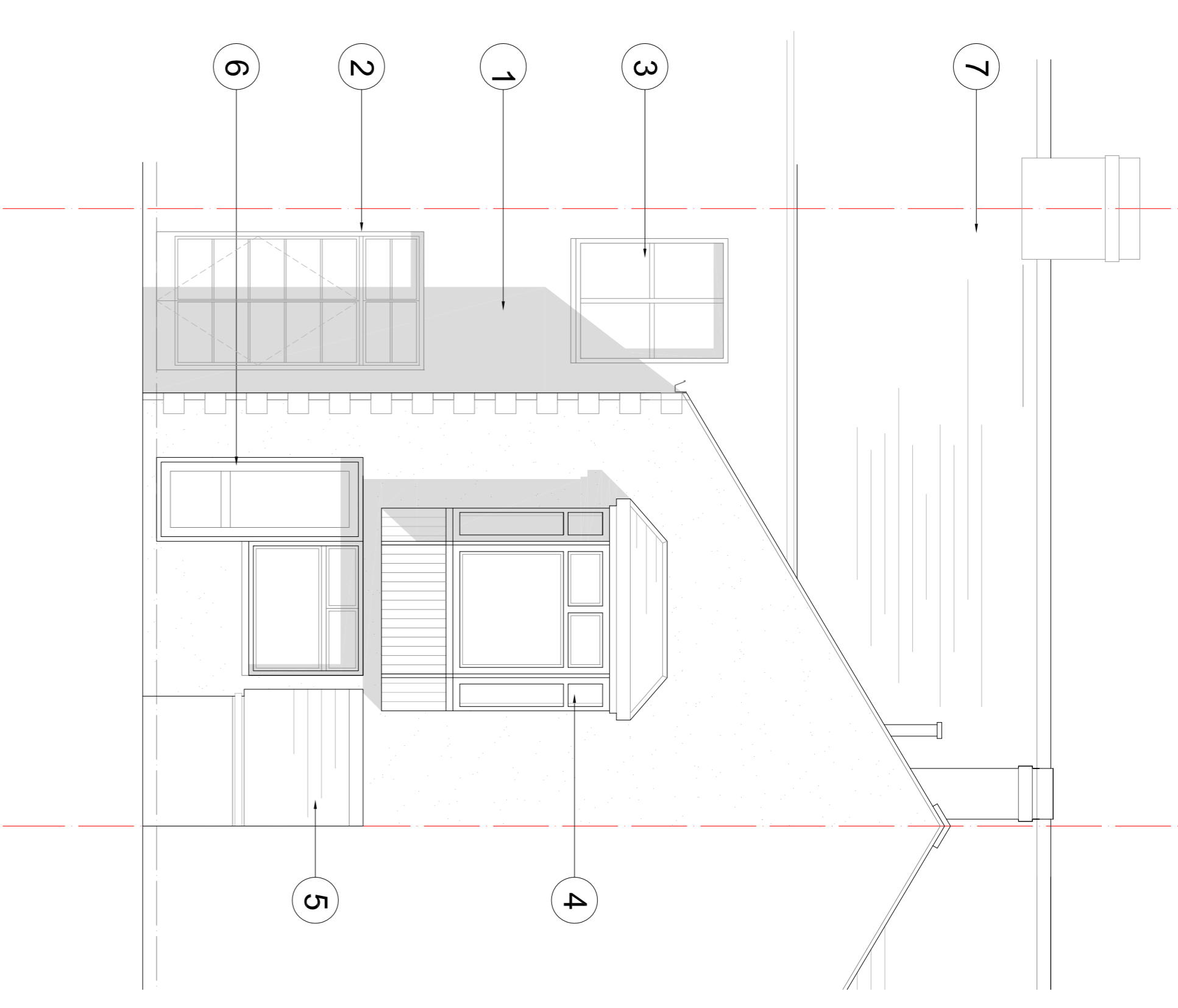

Existing Rear Elevation

- 1 Existing Render
- 2 Existing Patio Doors
- 3 Existing PVC Window
- 4 Existing Bay Window
- 5 Existing Outhouse
- 6 Existing PVC Door
- 7 Existing Slate Roof

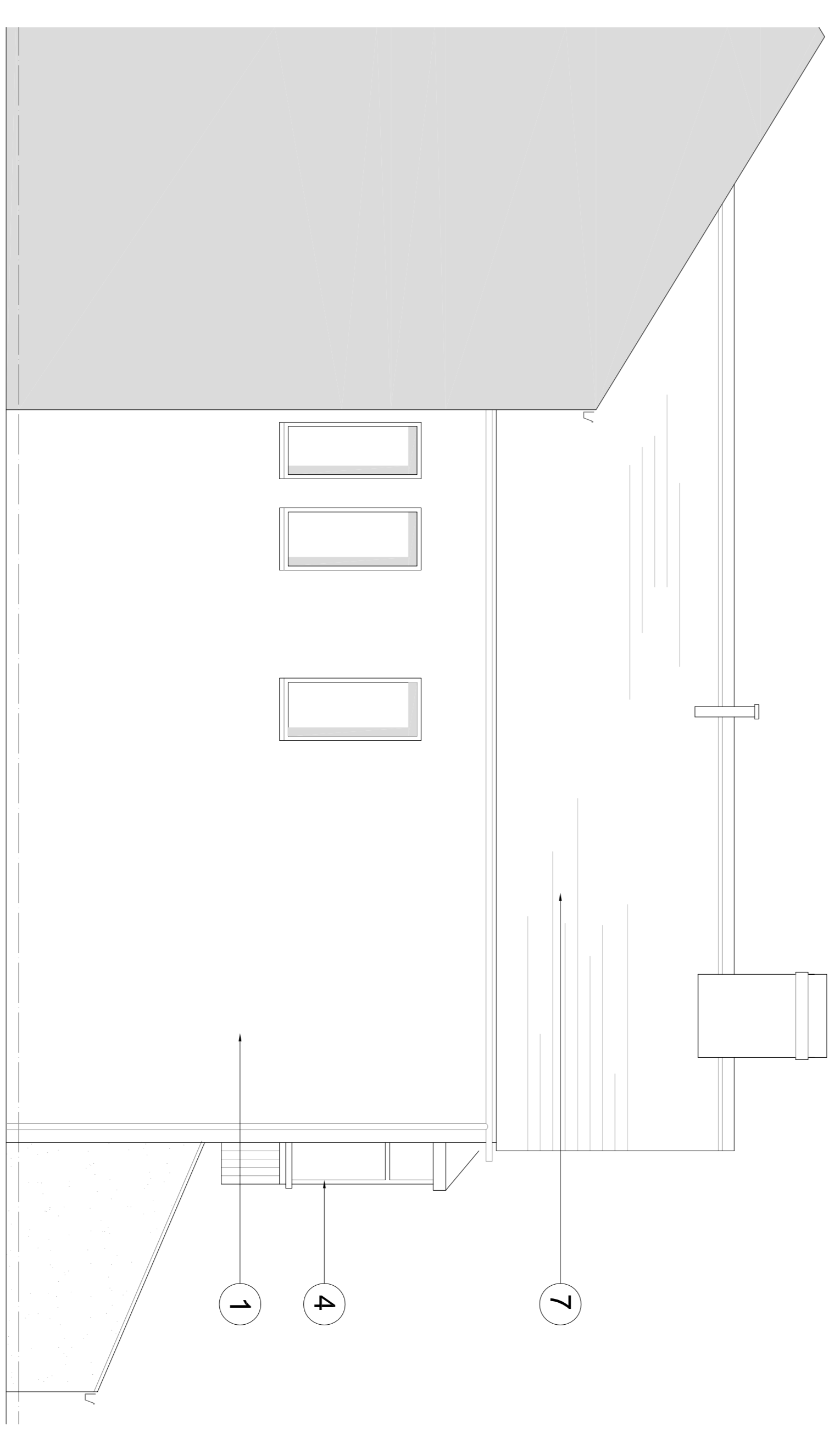

Existing Side Elevation

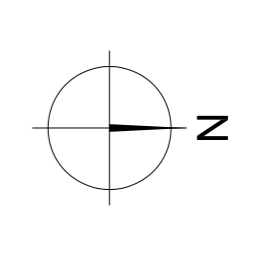
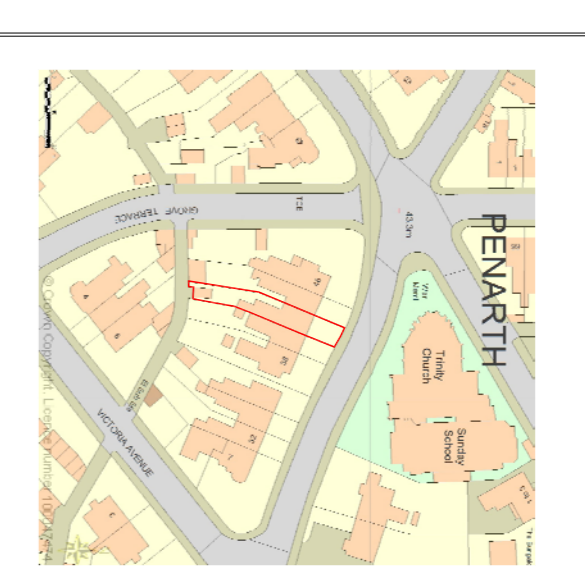

LOCATION PLAN @ 1:2000
NOTES:

AMENDMENTS:

PROJECT:
42 STANWELL RD, PENARTH
VALE OF GLAMORGAN CP94-ZEY

DATE: JAN 2015
SCALE @ A1: 1:50

DRAWING NO.: EX_001

DO NOT SCALE FROM THIS DRAWING. CONTACT ALL APPLICANT PROFESSIONALS BEFORE ANY WORK IS COMENCED ON SITE.