

ROAD

THE VALE OF
GLAMORGAN COUNCIL
TOWN AND COUNTRY PLANNING ACT 1990
APPROVED
SUBJECT TO COMPLIANCE WITH CONDITIONS (IF ANY)

VALE OF GLAMORGAN
COUNCIL

EXISTING BARN

15 0005 1 FUL

AMENDED PLAN

15/00051/FUL

06/05/15
RECEIVED.

AMENDT (C) - 06/05/15
HEDGE LOCATION CORRECTED

RECEIVED DATA

PROPOSED GRANNY ACCOMMODATION EXTENSION
OF "THE STABLES" TREDES, BRIDGEND, CF35 5PH
VALE OF GLAMORGAN, -

SCALE 1:100 - APRIL 2015 - SITE PLAN -

DRAWING 01(C)

0 2 4 6M

BOUNDARY LINE

EXISTING
YARD

EXISTING HEDGE →

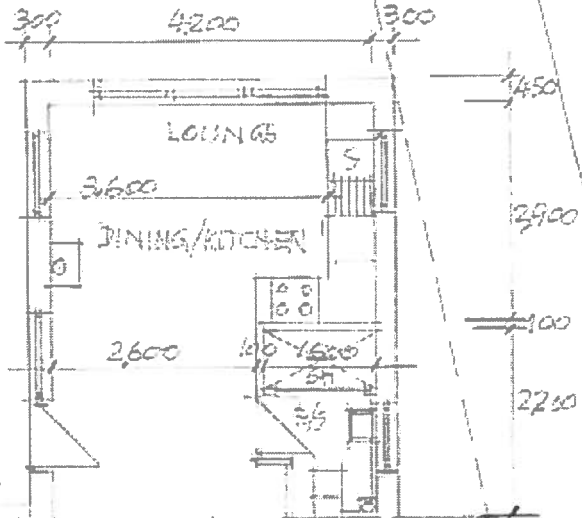

↑ PROPOSED
↓ EXISTING

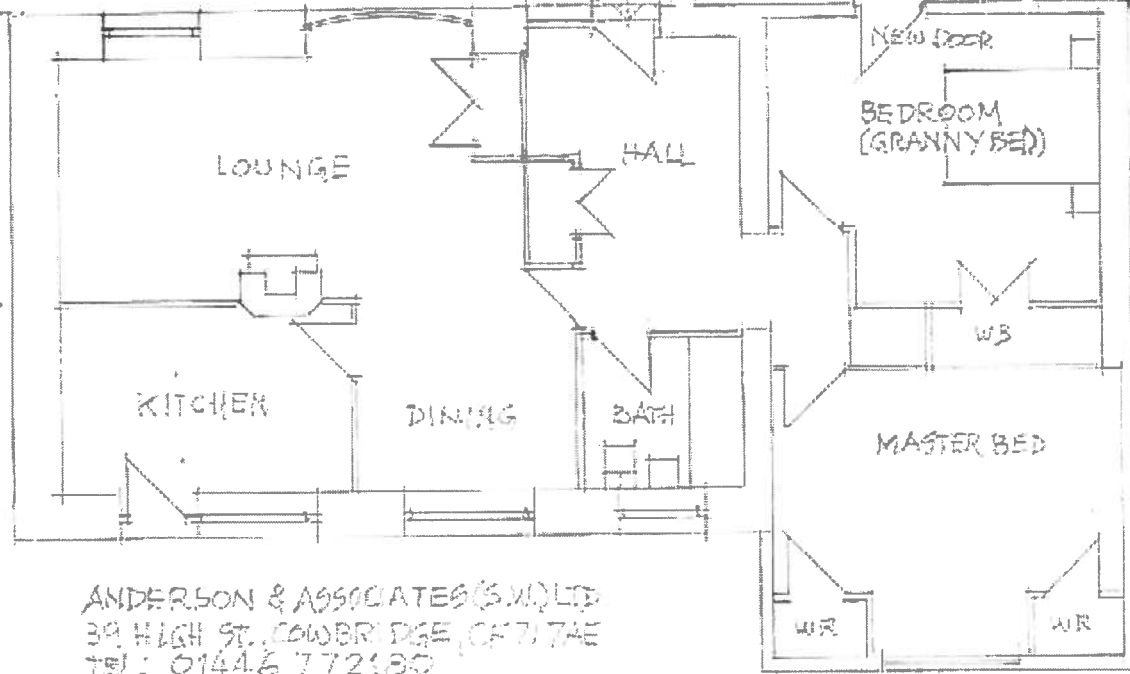

ANDERSON & ASSOCIATES (S.W.) LTD
39 HIGH ST. COWBRIDGE, CF71 7AE
TEL: 01446 772180