

THE VALE OF
 GLAMORGAN COUNCIL
 TOWN AND COUNTRY PLANNING ACT 1990
APPROVED
 SUBJECT TO COMPLIANCE WITH CONDITIONS (IF ANY)

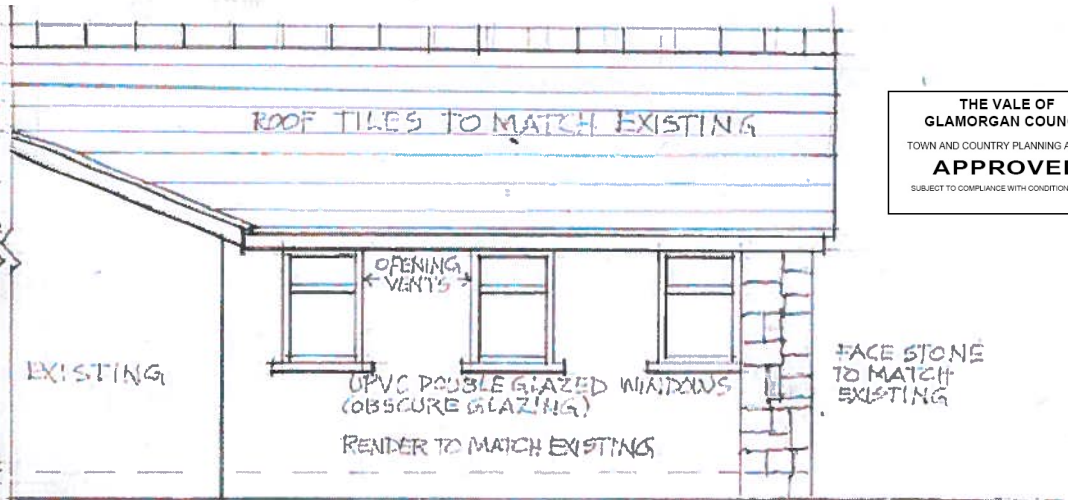

FRONT ELEVATION (SOUTH)



SIDE ELEVATION (WEST)

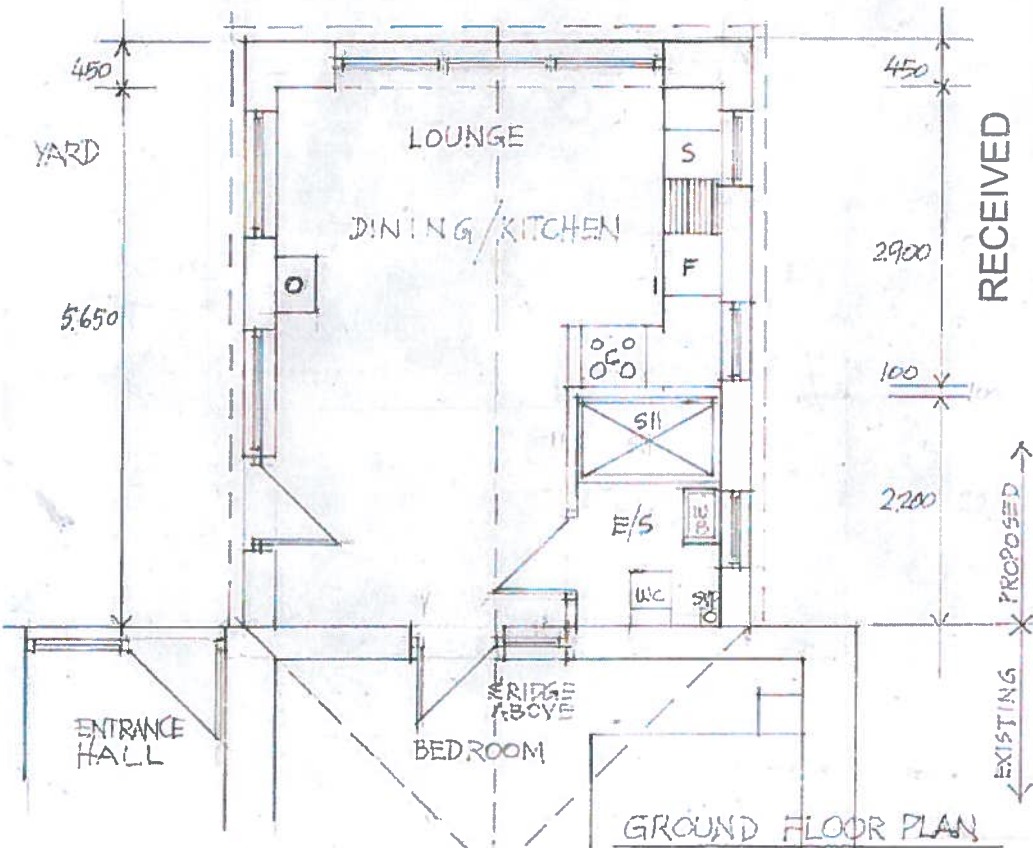

GROUND FLOOR PLAN

PROPOSED GRANNY ACCOMMODATION EXTENSION AT
 'THE STABLES', TRECOWS, FOR MR. & MRS. MARK MORDECAI.
 SCALE 1:50
 APRIL 2015



DRAWING 02

RECEIVED
 14 APR 2015



SIDE ELEVATION TO FRONT YARD (EAST)

ANDERSON AND ASSOCIATES (S. WALES) LTD.
 39 HIGH STREET, COWBRIDGE, CF71 7AE
 TEL: 01446 772180