

ROAD

EXISTING BARN

15 00 05 1 FU

THE VALE OF GLAMORGAN COUNCIL
SUPERSEDED

PROPOSED GRANNY ACCOMMODATION EXTENSION
OF "THE STABLES", TREGOES, BRIDGEND, CF35 5DH
VALE OF GLAMORGAN, -

SCALE 1:100 - APRIL 2015 - SITE PLAN -

DRAWING 01(B)

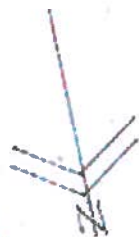

EXISTING YARD

BOUNDARY LINE

14 APR 2015
RECEIVED

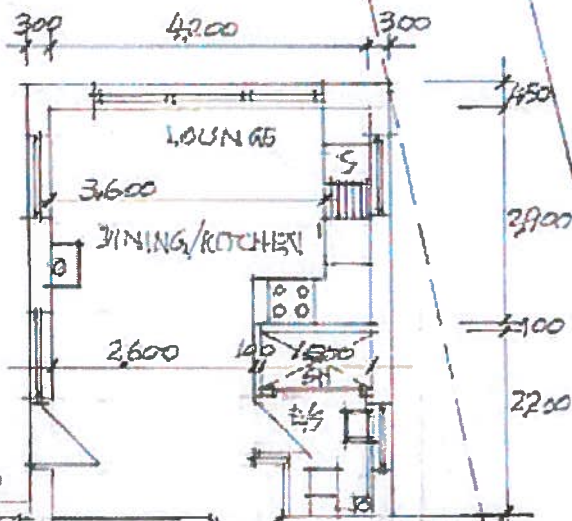

PROPOSED
EXISTING

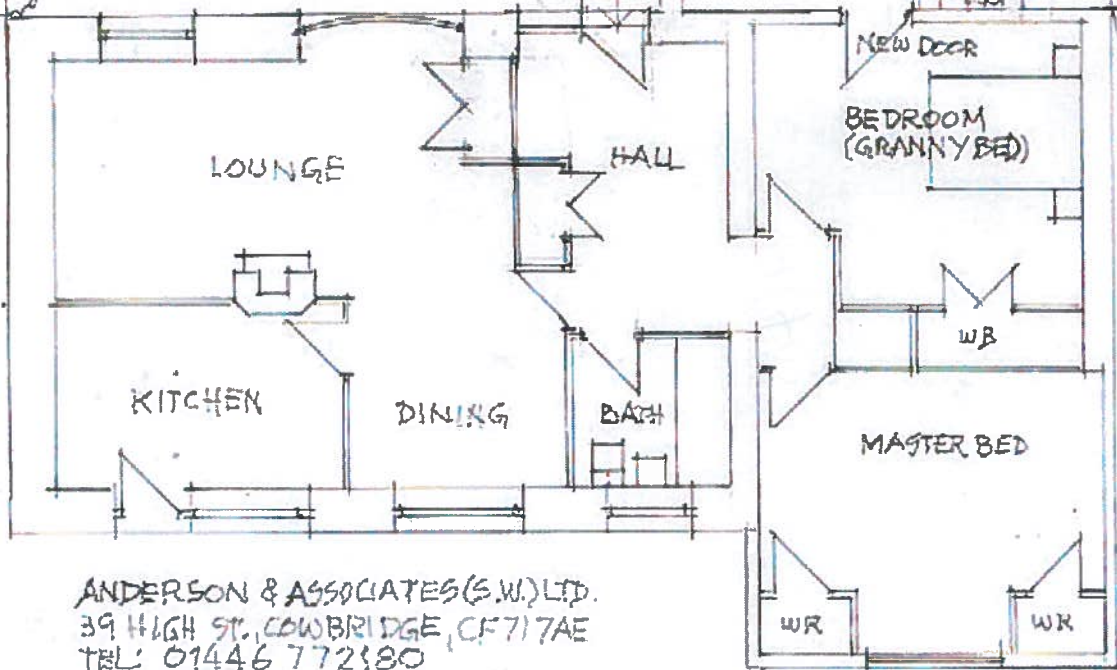

ANDERSON & ASSOCIATES (S.W.) LTD.
39 HIGH ST., COWBRIDGE, CF71 7AE
TEL: 01446 772380