

ROAD

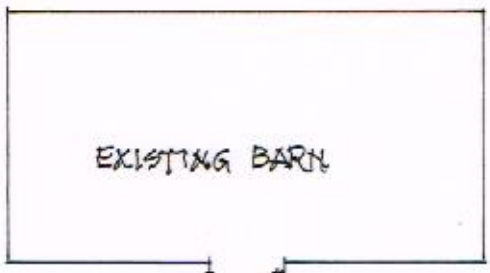

EXISTING BARN

PROPOSED GRANNY ACCOMMODATION EXTENSION OF "THE STABLES", TREOES, BRIDGEND, CF35 5DH, VALE OF GLAMORGAN :-

SCALE 1:100 - JANUARY 2015 - - SITE PLAN -

DRAWING 01

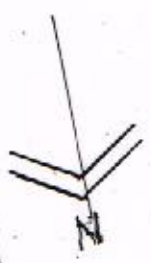

EXISTING YARD

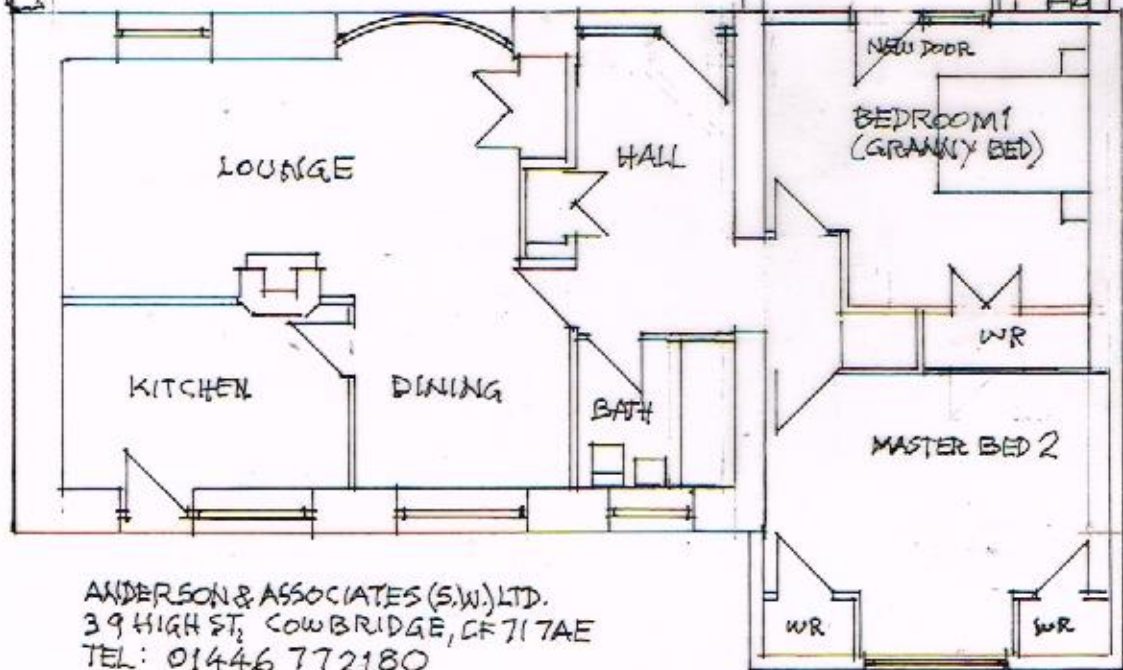
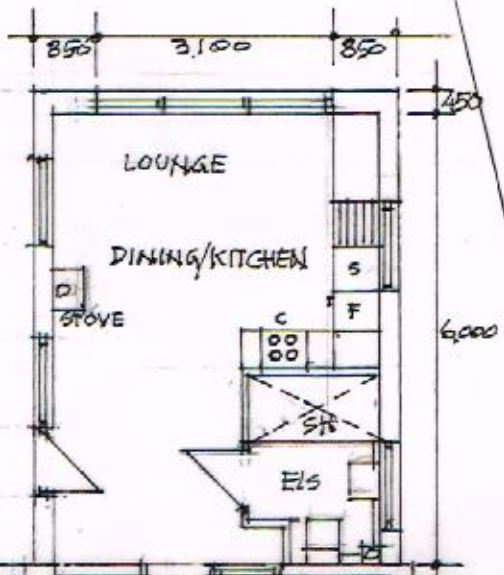

↑ PROPOSED  
↓ EXISTING

ANDERSON & ASSOCIATES (S.W.) LTD.  
39 HIGH ST, COWBRIDGE, CF71 7AE  
TEL: 01446 772180