

section 02  
drg 310

rear elevation  
drg 306

THE VALE OF  
GLAMORGAN COUNCIL  
TOWN AND COUNTRY PLANNING ACT 1990  
**APPROVED**  
SUBJECT TO COMPLIANCE WITH CONDITIONS (IF ANY)

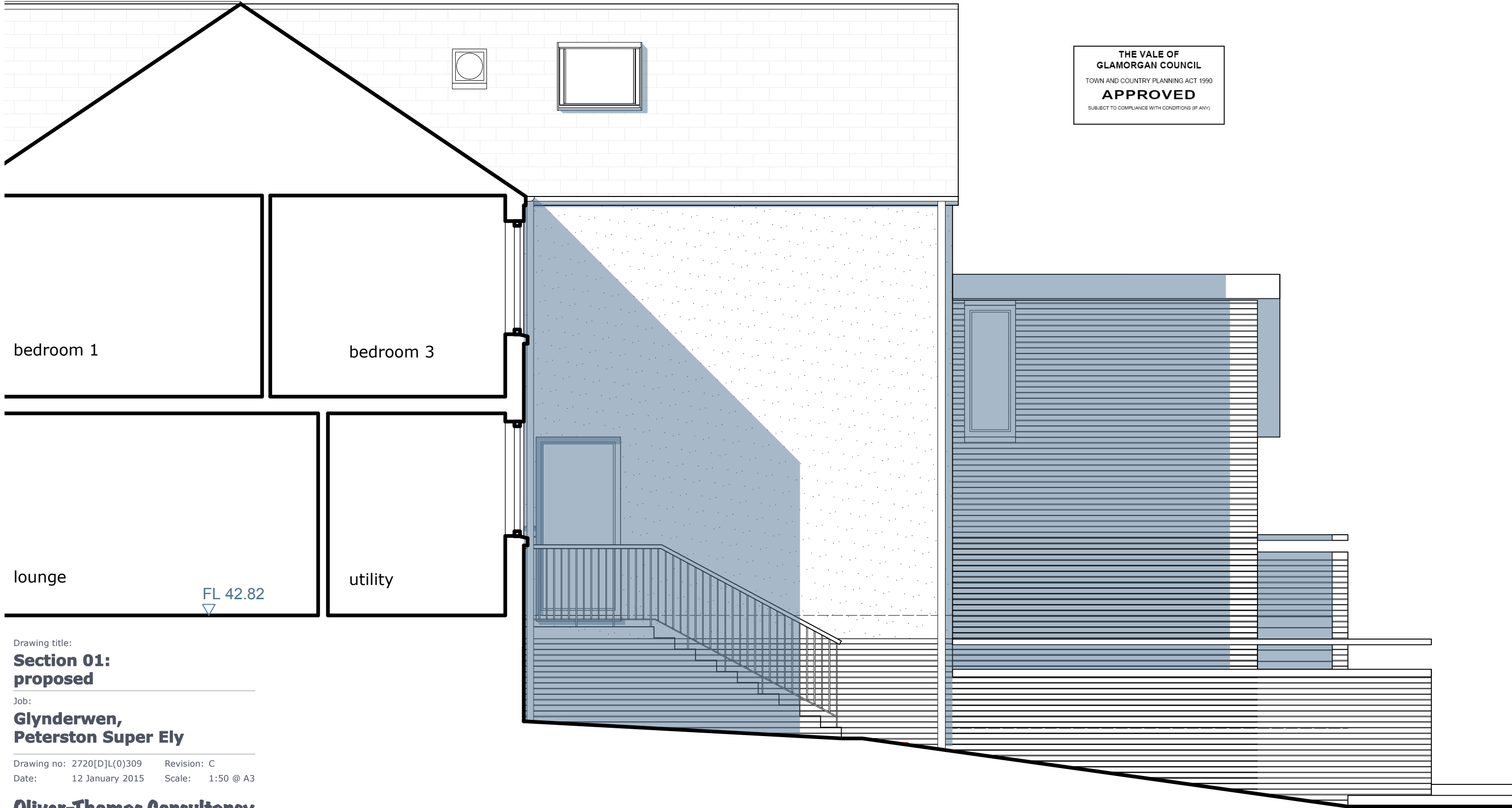

Drawing title:

**Section 01:  
proposed**

Job:

**Glynderwen,  
Peterston Super Ely**

Drawing no: 2720[D]L(0)309 Revision: C

Date: 12 January 2015 Scale: 1:50 @ A3

**Oliver-Thomas Consultancy**  
architecture | urban design | sustainable design

© Oliver-Thomas Consultancy Limited 2014  
13 Rhigos Gardens, Cardiff CF24 4LS  
Tel: 07799 102104 Email: catrin@oliver-thomasconsultancy.co.uk

Do not scale this drawing.  
Use figured dimensions only.