

Proposed South Elevation

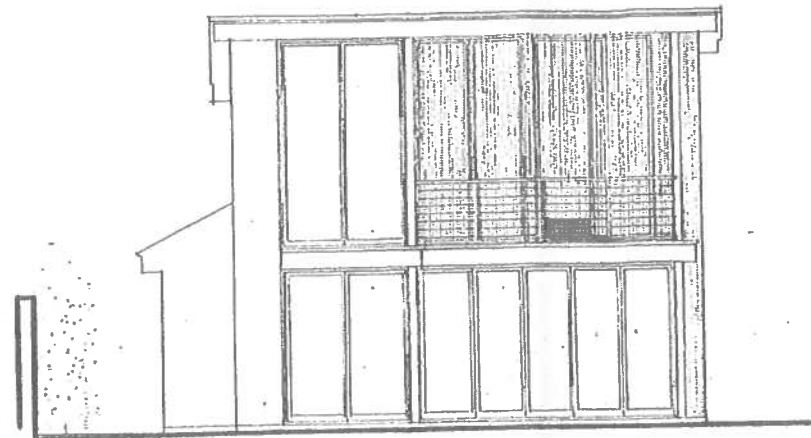

Proposed North Elevation

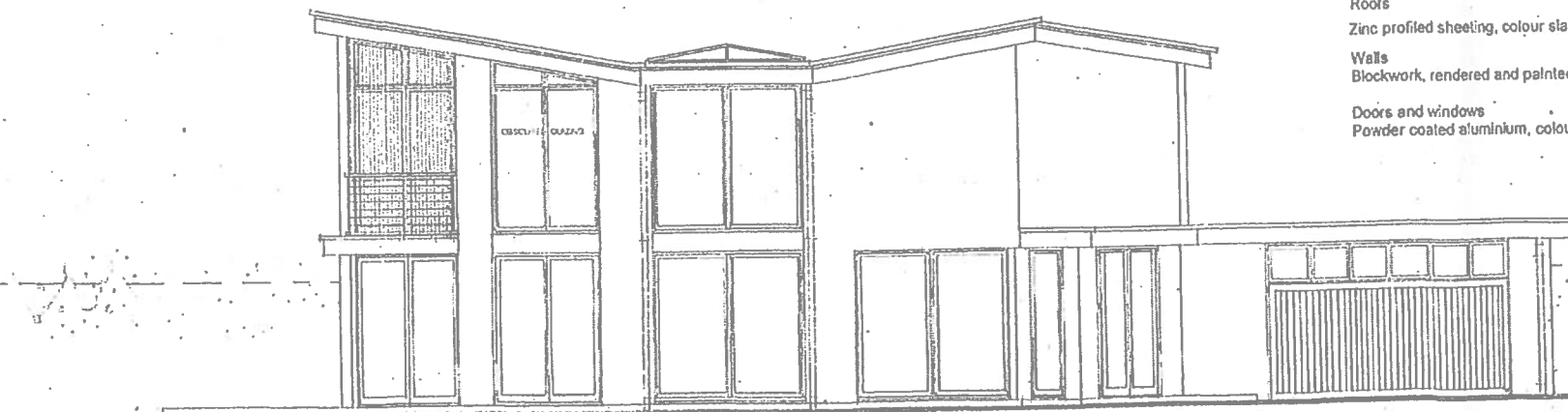

Proposed West Elevation

External finishes

Roofs
Zinc profiled sheeting, colour slate grey

Walls
Blockwork, rendered and painted to l.a. approval

Doors and windows
Powder coated aluminium, colour to l.a. approval

1500044FUL

DRAWING TITLE		REV. DA
JOB TITLE		
LAND ADJACENT THE RETREAT, ST NICHOLAS VALE OF GLAMORGAN		
CLIENTS, MR AND MRS JAMES LAY		
PROPOSED NEW LEON DENTRY DOWNS		
DRAWING TITLE		
PROPOSED SOUTH, NORTH AND WEST ELEVATIONS		
SCALE	DRAWN BY	DRAWING NUMBER
1:500 (1:1000)		474/P/13
DATE		
OCTOBER 2009		
ANDREW PARKER ASSOCIATE		
ARCHITECTS, LANDSCAPE AND DESIGN CONSULTANTS		
STUDIO ONE, THE GREAT BAY, BOW-ALTON VALE OF GLAMORGAN		
CARDIFF, WALES CF11 1PL		
TEL: 01446 711141		
E-MAIL: ANDREW@APARC.CO.UK		
THESE DRAWINGS MAY BE SCALED FOR PLANNING PURPOSES ONLY		
DO NOT SCALE FROM THIS DRAWING FOR CONSTRUCTION PURPOSES		
ALL DIMENSIONS TO BE CHECKED ON SITE		
AND NOT TO BE NOTIFIED OF ANY DISCREPANCIES IN DIMENSIONS		
ALL WORK TO COMPLY WITH BUILDING REGULATIONS STANDARDS		
THIS DRAWING IS COPYRIGHT		

RECEIVED

14 JAN 2015

ENVIRONMENTAL
AND ECONOMIC
REGENERATION