

THE VALE OF
GLAMORGAN COUNCIL
TOWN AND COUNTRY PLANNING ACT 1990
APPROVED
SUBJECT TO COMPLIANCE WITH CONDITIONS (IF ANY)

ENVIRONMENTAL
AND ECONOMIC
REGENERATION

14 JAN 2015

RECEIVED

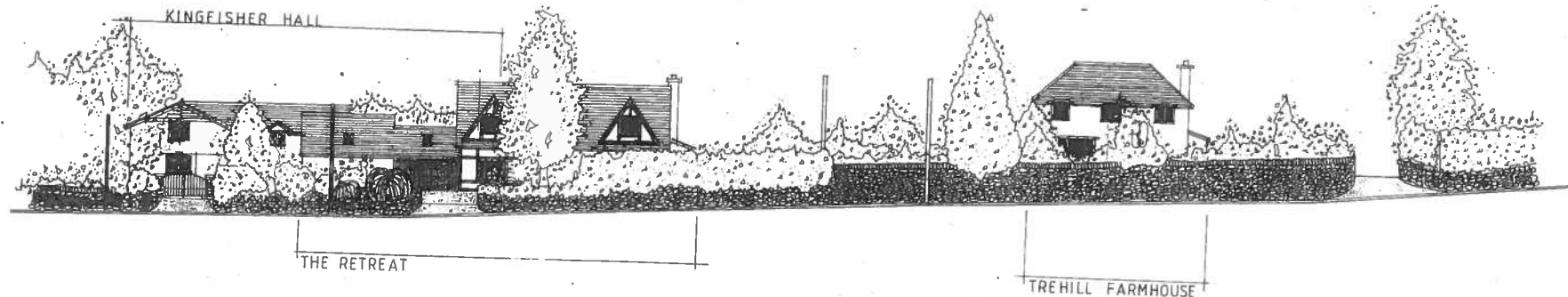

EXISTING ELEVATION ALONG A 48 1:200

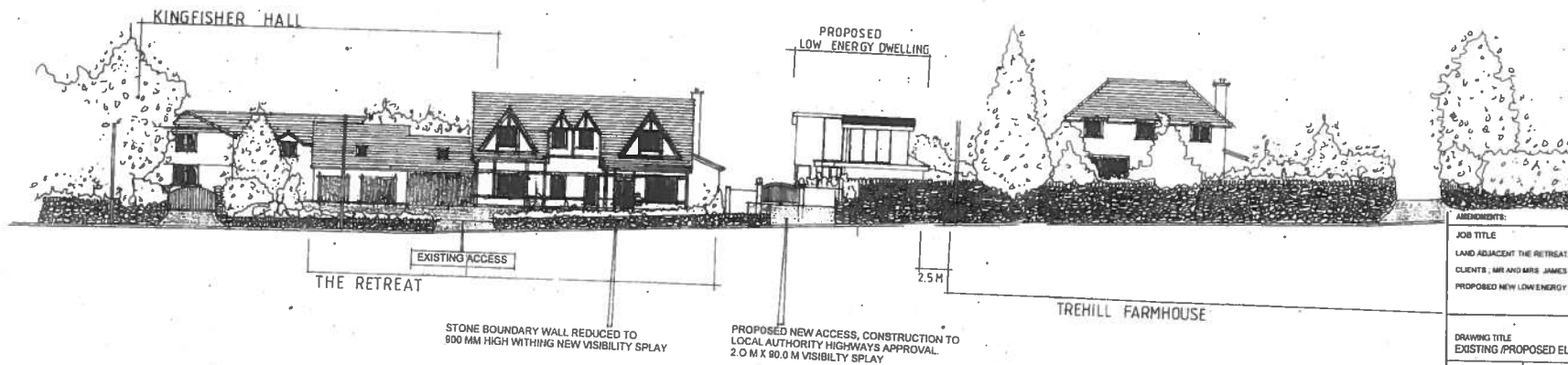

PROPOSED ELEVATION ALONG A 48 1:200

ARCHITECTS:			REV: DATE
JOB TITLE			
LAND ADJACENT THE RETREAT, ST NICHOLAS, VALE OF GLAMORGAN			
CLIENTS: MR AND MRS JAMES LAW			
PROPOSED NEW LOW ENERGY DWELLING			
DRAWING TITLE			
EXISTING / PROPOSED ELEVATIONS ALONG A 48			
SCALES:	DRAWN BY	DRAWING NUMBER	
1:20		474/P/15	
DATE:			
OCTOBER 2009			
ANDREW PARKER ASSOCIATES			
ARCHITECTS, LANDSCAPE AND DESIGN CONSULTANTS			
STUDIO ONE, THE GREAT BARN, BOWYLBTON, VALE OF GLAMORGAN,			
CARDIFF, WALES, CF5 6TR TEL AND FAX: (01446) 781185			
E-MAIL: andrew@aparcad.co.uk			
THESE DRAWINGS MAY BE SCALED FOR PLANNING PURPOSES ONLY			
DO NOT SCALE FROM THIS DRAWING FOR CONSTRUCTION PURPOSES			
ALL DIMENSIONS TO BE CHECKED ON SITE			
ARCHITECT TO BE NOTIFIED OF ANY DISCREPANCIES IN DIMENSIONS			
ALL WORK TO CURRENT BUILDING REGULATION STANDARDS			
THIS DRAWING IS COPYRIGHT			

1500044 FUL