

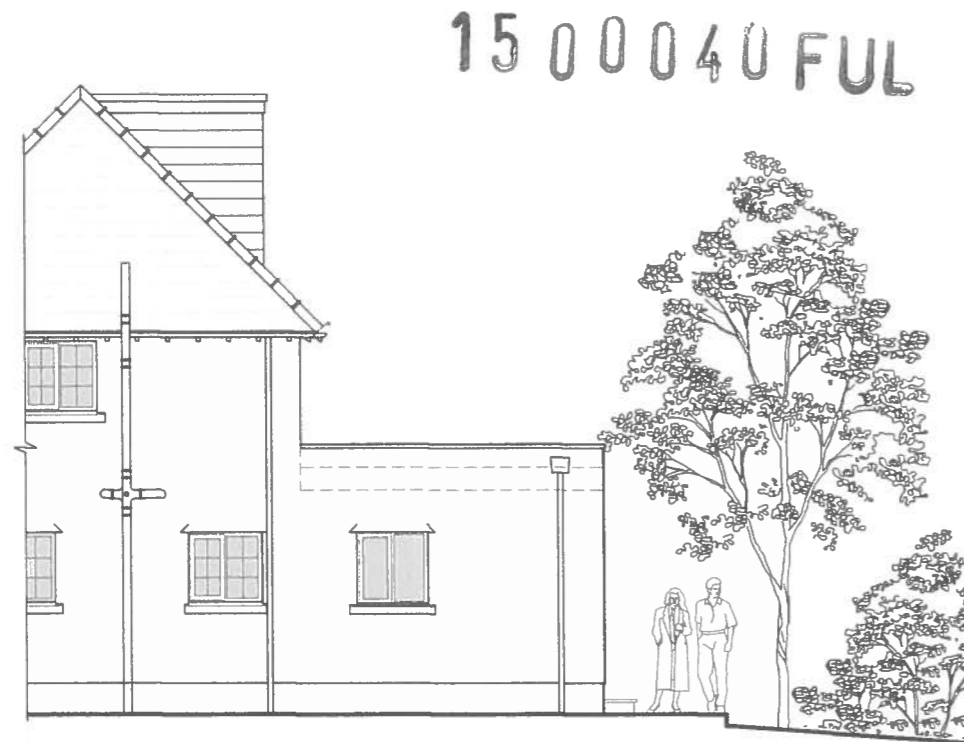

THE VALE OF
GLAMORGAN COUNCIL
TOWN AND COUNTRY PLANNING ACT 1990
APPROVED
SUBJECT TO COMPLIANCE WITH CONDITIONS (IF ANY)



Project notes:



RECEIVED

13 JAN 2015

ENVIRONMENTAL
AND ECONOMIC
REGENERATION

MATERIALS LEGEND - PROPOSED

WALLS:
Rough cast render walls (colour - white) with facing brick plinth (colour red/brown multi) to match existing house

ROOF:
Fibre cement slates with half round ridge tiles (grey).
fibre cement slate hanging to dormer as existing.
NEW EXTENSION:
Single-ply membrane roof (grey)

EAVES / GUTTERS:
Half round gutter and circular downpipes (black).
NEW EXTENSION:
Aluminium rainwater hopper (black)

WINDOWS / DOORS:
uPVC double glazed windows and doors (white) to match existing house.

ARCHITECTURAL DESIGN (SOUTH WALES)

The Innovation Centre Bridgend Science Park Technology Drive Bridgend CF31 3NA
t. 01856 655767 m. 0788822912 e. info@ad-sw.co.uk

Do not scale this drawing except for planning purposes.
Copyright registered to Architectural Design South Wales

Project Title:
**PROPOSED REAR EXTENSION AND INTERNAL ALTERATIONS
at WHITE LODGE, PETERSTON-SUPER-ELY
for MR. & MRS. M. JAMES**

Drawing Title:
**PLANNING:
ELEVATIONS - PROPOSED**

Drawing Number: 1432 - P04	Scale: 1:100 @ A3	Date: 06/01/15
Revision:		