

THE VALE OF
GLAMORGAN COUNCIL
TOWN AND COUNTRY PLANNING ACT 1990
APPROVED
SUBJECT TO COMPLIANCE WITH CONDITIONS (IF ANY)

NOTES:
This drawing is copyright. It is sent to you in confidence and must not be reproduced or disclosed to third parties without our prior permission.
Do not scale from this drawing.
This drawing is to be read in conjunction with all relevant consultants, specialist manufacturers drawings and specifications.
Any discrepancies in dimensions or details on or between these drawings should be drawn to our attention.
All dimensions are in millimetres unless noted otherwise.
Any surveyed information incorporated within this drawing cannot be guaranteed as accurate unless confirmed by fixed dimension.

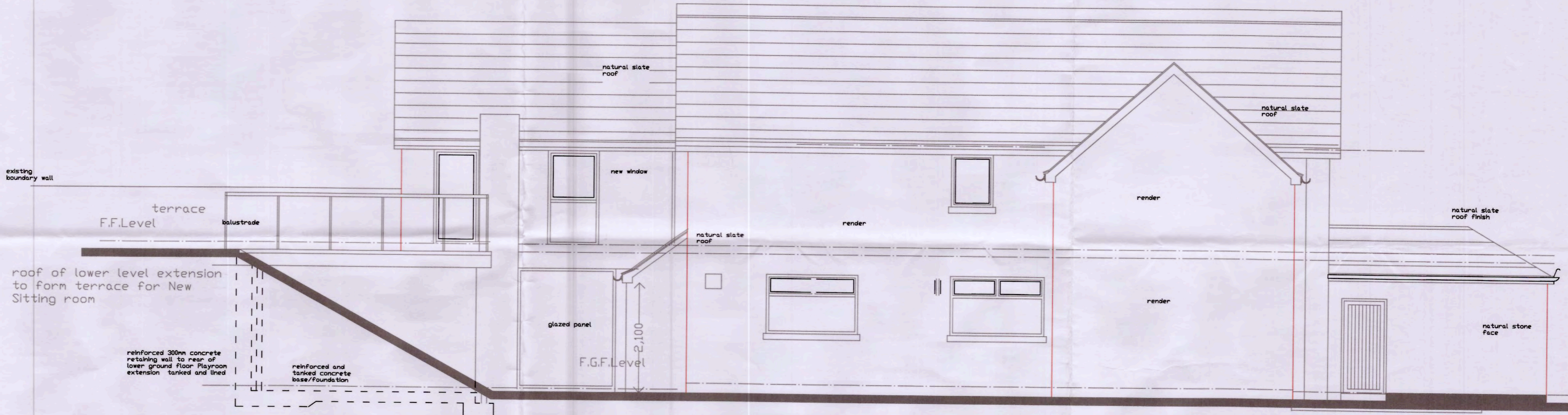

South East Elevation to Front Garden & Entrance



South West Elevation to Boundary
Showing the rear Master Bedroom Extension

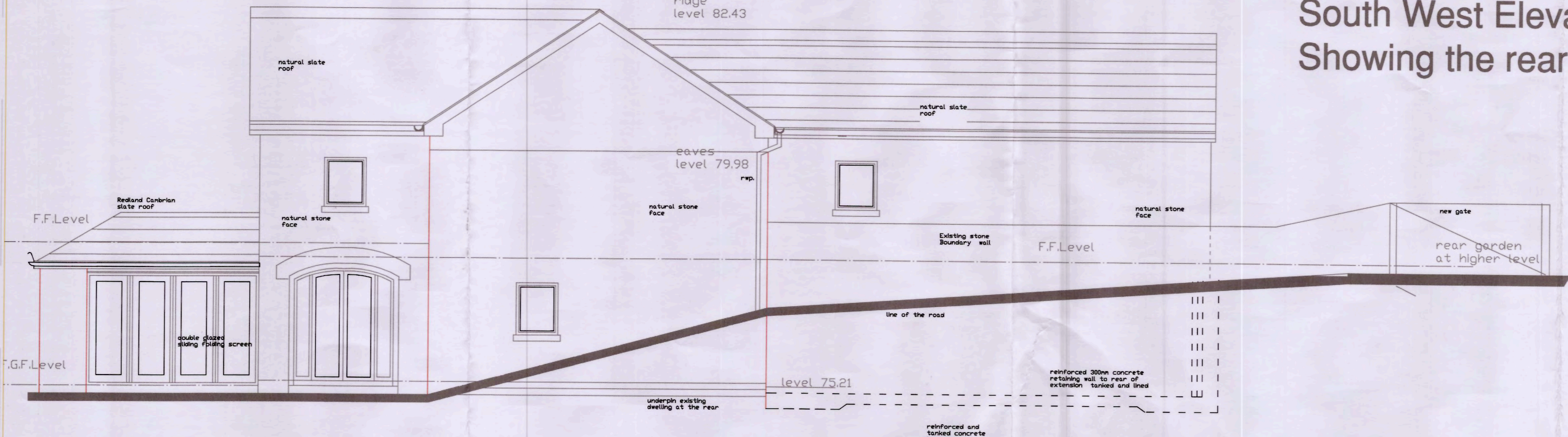

North East Elevation to Lane Showing Rear Sitting room Extension

VALE OF GLAMORGAN COUNCIL
AMENDED PLANS
RECEIVED
RECEIVED Date 19 FEB 2015
ENVIRONMENTAL AND ECONOMIC REGENERATION

15/00036/KJL
ROSSER ASSOCIATES
20, DUFFRYN RD.,
CYNCOED, CARDIFF.
Tel: 029 20754296

CLIENT	Mr. & Mrs. Richard Calcaterra	
PROJECT	The Nest, St. Hilary Vale of Glamorgan	
TITLE	Proposed Elevations	
DATE	16.02.15	PROJECT NO. 656
DRAWN	SR	SK21
SCALE	1:50	