

THE VALE OF
GLAMORGAN COUNCIL
TOWN AND COUNTRY PLANNING ACT 1990
APPROVED
SUBJECT TO COMPLIANCE WITH CONDITIONS (IF ANY)

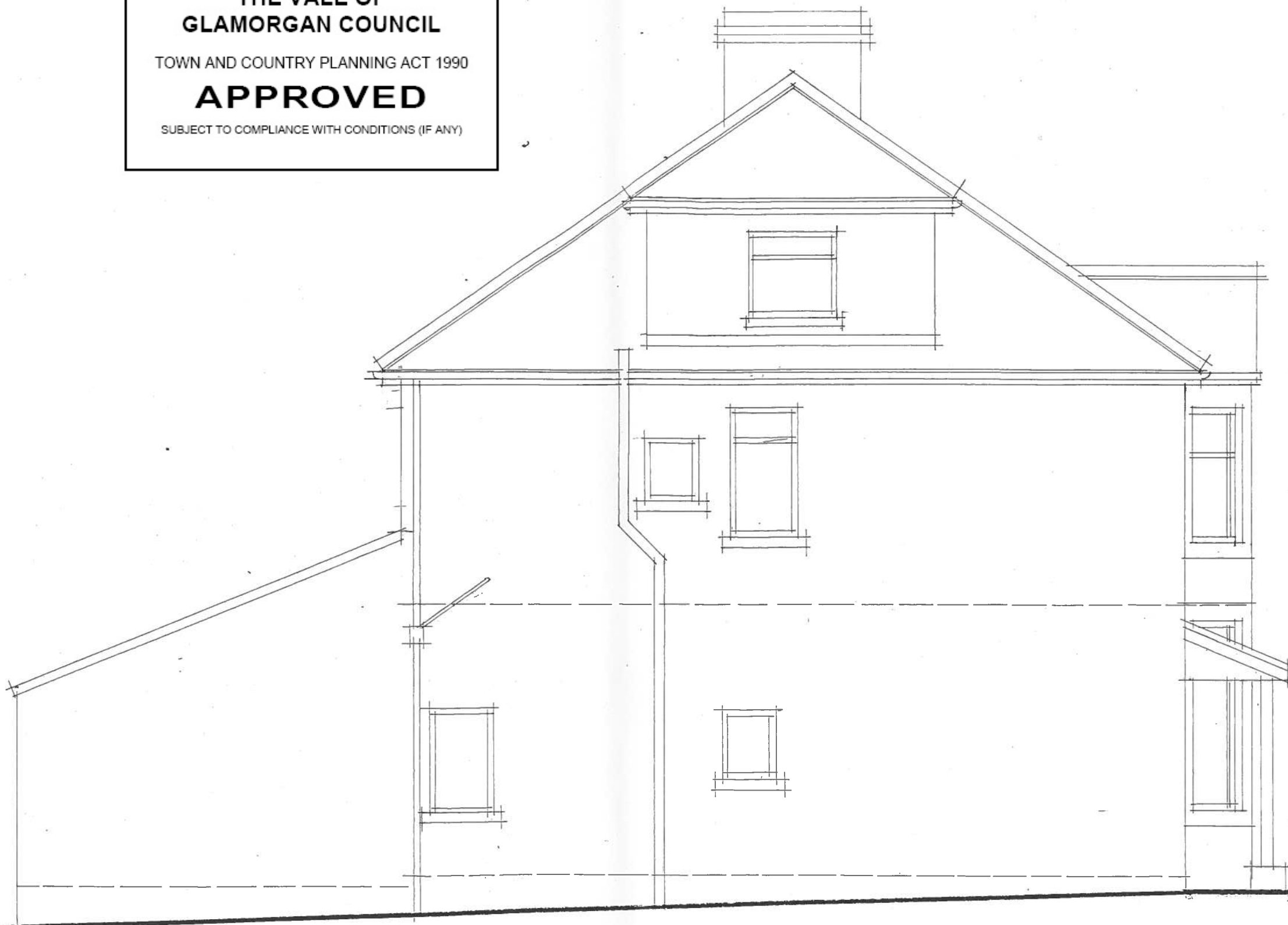

RECEIVED

19 JAN 2015

ENVIRONMENTAL
AND ECONOMIC
REGENERATION

15 00035 FUL

existing side elevation 1 scale 1:50 2434/03

PROPOSED ALTERATIONS AT
102 REDLANDS ROAD, PENARTH.

feb 08

christian le guilcher
architectural consultant

tel 02920 703944
07974 951350

do not scale this drawing. check all dimensions on site. report any discrepancies to arch. Consultant