

THE VALE OF  
GLAMORGAN COUNCIL  
TOWN AND COUNTRY PLANNING ACT 1990  
**APPROVED**  
SUBJECT TO COMPLIANCE WITH CONDITIONS (IF ANY)

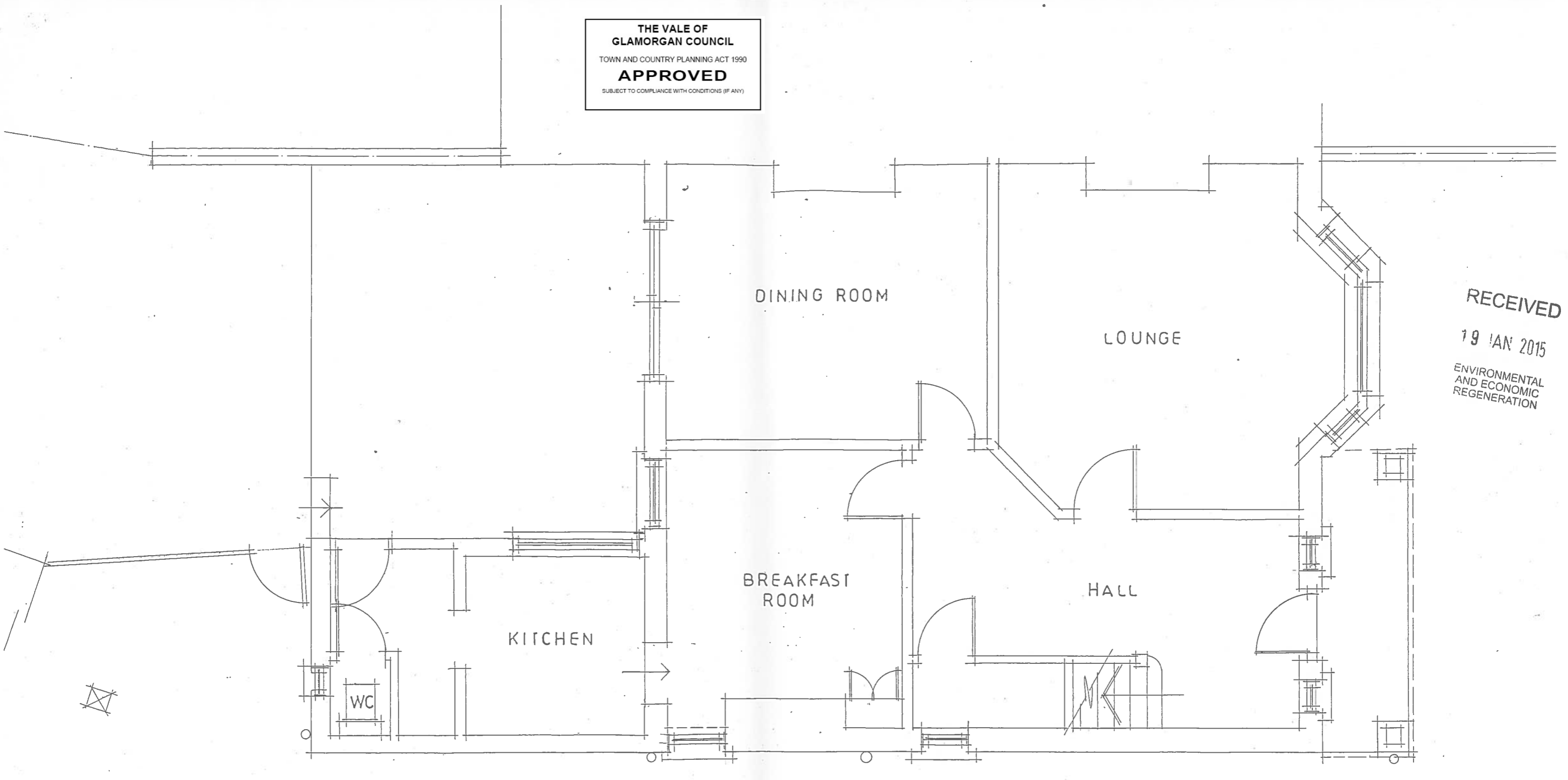

RECEIVED  
19 JAN 2015  
ENVIRONMENTAL  
AND ECONOMIC  
REGENERATION

15 00 035 FUL

existing ground floor plan scale 1:50 2434/01

PROPOSED ALTERATIONS AT  
102 REDLANDS ROAD, PENARTH.

feb 08

christian le guilcher  
architectural consultant

tel 02920 703944  
07974 951350

do not scale this drawing. check all dimensions on site. report any discrepancies to arch. Consultant