

THE VALE OF  
 GLAMORGAN COUNCIL  
 TOWN AND COUNTRY PLANNING ACT 1990  
**APPROVED**  
 SUBJECT TO COMPLIANCE WITH CONDITIONS (IF ANY)

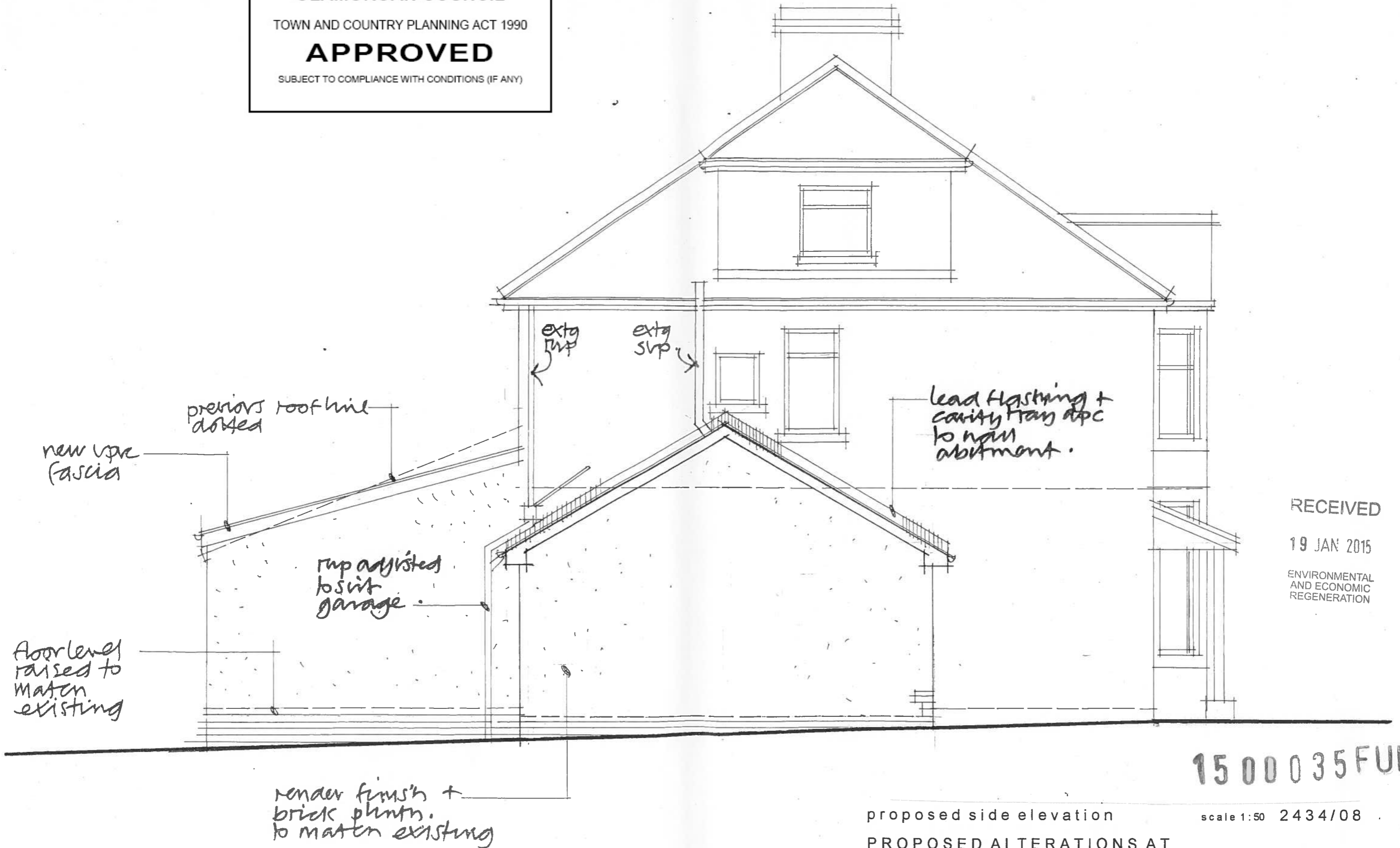

RECEIVED

19 JAN 2015

ENVIRONMENTAL  
 AND ECONOMIC  
 REGENERATION

proposed side elevation scale 1:50 2434/08

PROPOSED ALTERATIONS AT  
 102 REDLANDS ROAD, PENARTH.

feb 08

christian le guilcher  
 architectural consultant

tel 02920 703944  
 07974 951350

do not scale this drawing. check all dimensions on site. report any discrepancies to arch. Consultant