

THE VALE OF
GLAMORGAN COUNCIL
TOWN AND COUNTRY PLANNING ACT 1990
APPROVED
SUBJECT TO COMPLIANCE WITH CONDITIONS (IF ANY)

proposed ground floor plan

scale 1:50 243 06

PROPOSED ALTERATIONS AT
102 REDLANDS ROAD, PENARTH.

feb 0

christian le guilcher
architectural consultant

tel 02920 703944
07974 951350

do not scale this drawing. check all dimensions on site. report any discrepancies to arch. Consultant

facing brick outer leaf
to this side due to
proximity to
boundary.

folding sliding
doors to
specialist detail

velux rooflights
over
double rafters
each side.

new beam over
to engineers details

1500035FUL

RECEIVED
12 JAN 2018
ENVIRONMENTAL
AND ECONOMIC
REGENERATION

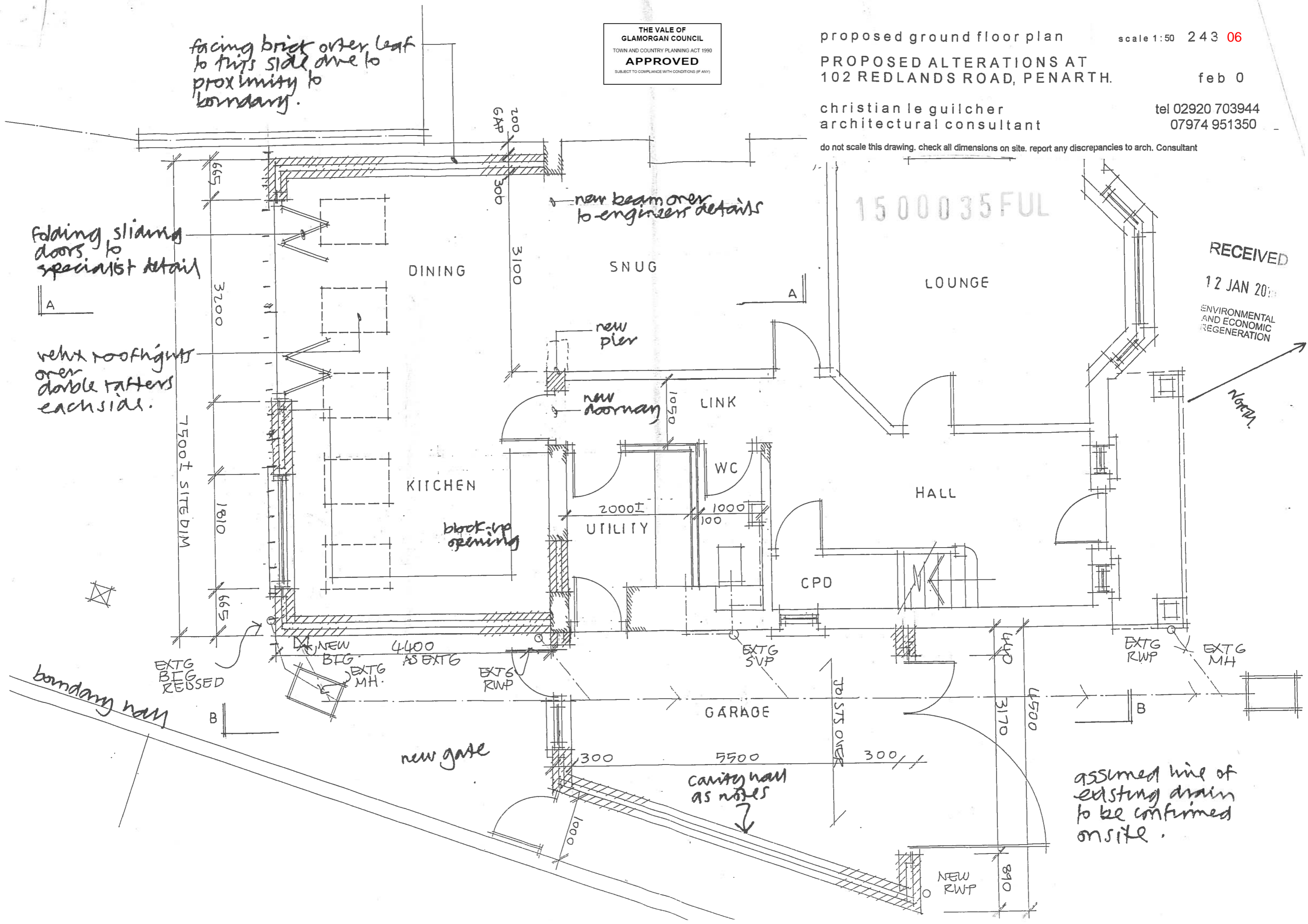

assumed line of
existing drain
to be confirmed
onsite.

