

THE VALE OF  
GLAMORGAN COUNCIL  
TOWN AND COUNTRY PLANNING ACT 1990  
**APPROVED**  
SUBJECT TO COMPLIANCE WITH CONDITIONS (IF ANY)

VALE OF GLAMORGAN  
COUNCIL  
**AMENDED PLANS**  
RECEIVED Date.....

2015/00031/OUT  
Rec'd 22-07-2015

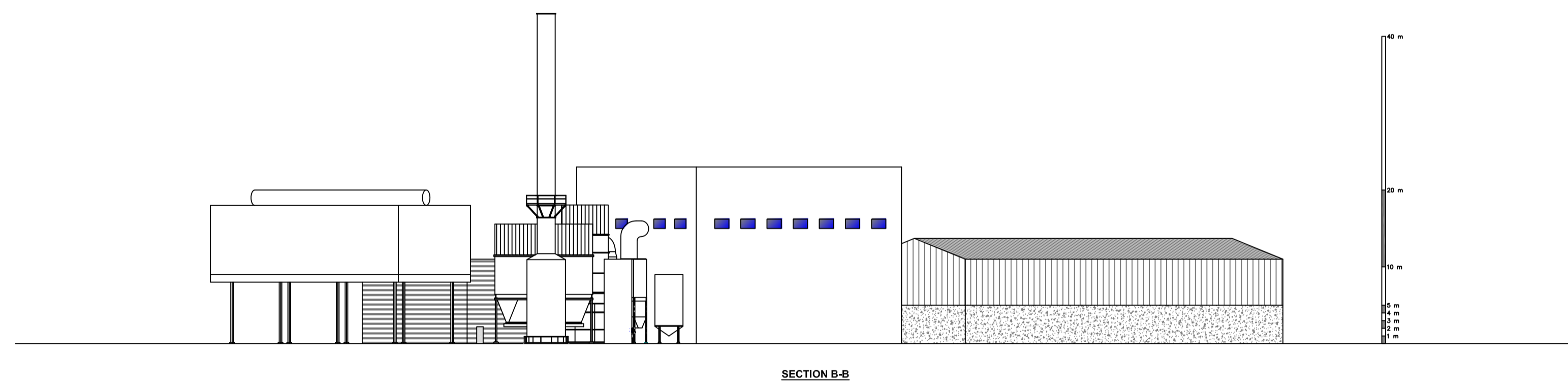

|     |   |      |      |     |          |
|-----|---|------|------|-----|----------|
| C   |   |      |      |     |          |
| B   | STACK HEIGHT CORRECTED TO 43m           | JW   | JW   | KC  | 20.07.15 |
| A   | REDRAWN ISSUED FOR PLANNING APPLICATION | KDAM | KDAM | KC  | 22.08.14 |
| Rev | Revision details                        | Drn  | Chk  | App | Date     |

THIS DESIGN & DRAWING IS CONFIDENTIAL AND IT AND THE COPYRIGHT THEREIN ARE THE PROPERTY OF INTECH PROCESS LTD. THIS DRAWING IS SUPPLIED ON THE CONDITION THAT IT MUST NOT BE USED OR EXHIBITED WITHOUT THEIR WRITTEN PERMISSION AND THAT IT SHALL BE USED ONLY AS A REFERENCE TO WORK BY THE ABOVE NAMED COMPANY.

**Intech**

Intech House  
5 Newlands Court  
Atwood Road  
Burntwood  
Staffordshire  
WS7 3GF  
Tel: 01543 496600  
Fax: 01543 496601

Customer: SUNRISE RENEWABLES

Project: BARRY ACT

Title: SITE ELEVATIONS  
B-B

|                |            |          |             |    |          |        |       |
|----------------|------------|----------|-------------|----|----------|--------|-------|
| Drawn by:      | KDAM       | 20.03.15 | Checked by: | KC | 20.03.15 | Scale: | 1:500 |
| Designed:      | KDAM       | 20.03.15 | Approved:   | KC | 20.03.15 |        |       |
| Drawing number | E1627-2118 |          |             |    |          | Rev.   | B     |

**DISCUSSION/COMMENT**

