

VALE OF GLAMORGAN COUNCIL  
AMENDED PLANS  
RECEIVED Date.....  
2015/00031/OUT  
Rec'd 16-04-2015

THE VALE OF GLAMORGAN COUNCIL  
**SUPERSEDED**

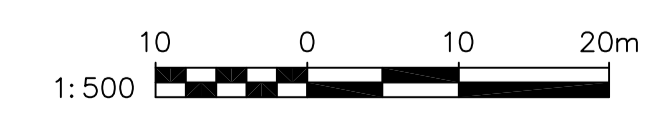
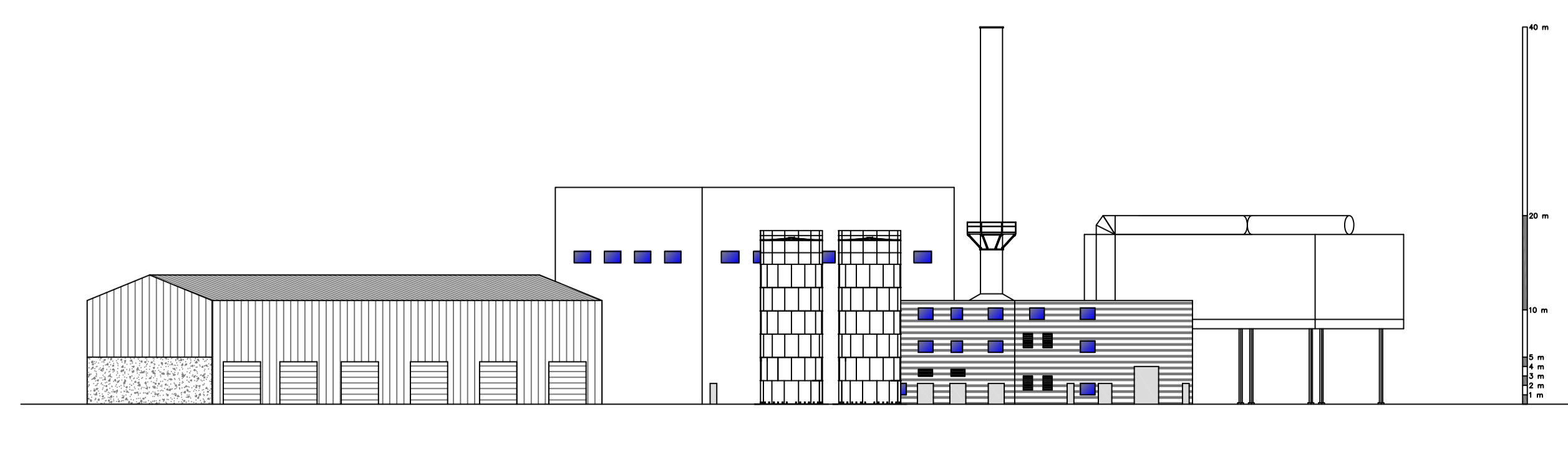
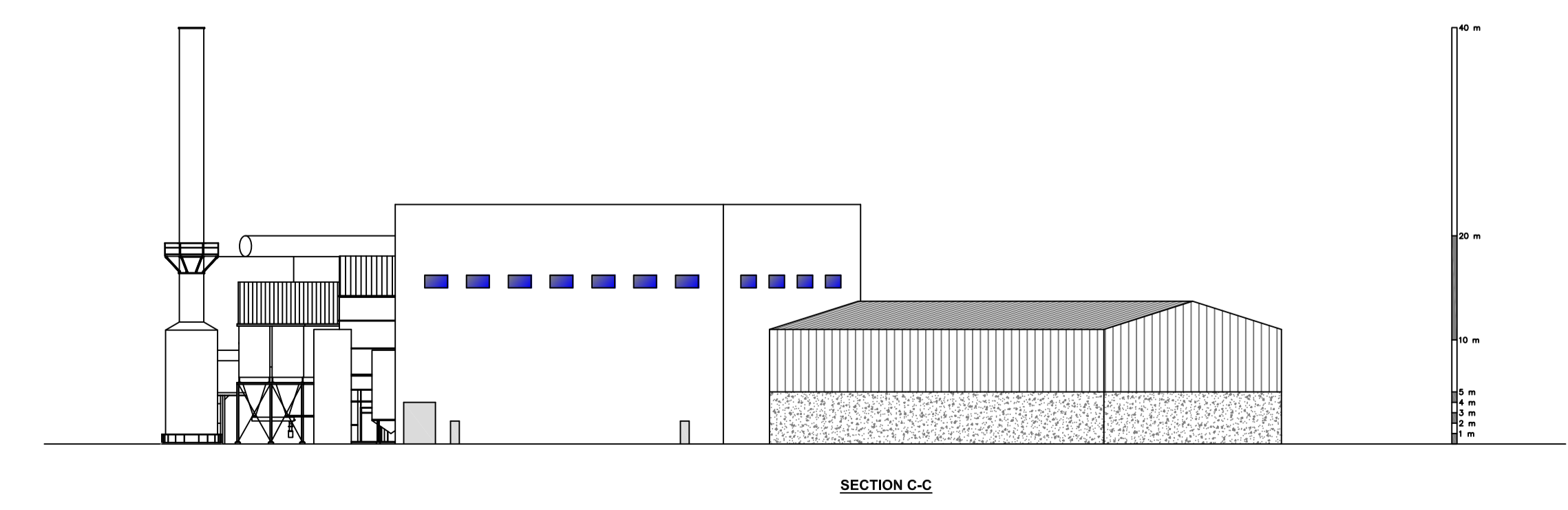

C					
B					
A	REDRAWN ISSUED FOR PLANNING APPLICATION	KDAM	KDAM	KC	20.03.15
Rev	Revision details	Drn	Chk	App	Date

THIS DESIGN & DRAWING IS CONFIDENTIAL AND IT AND THE COPYRIGHT THEREIN ARE THE PROPERTY OF WHICH PROCESS LTD. THIS DRAWING IS SUPPLIED ON THE CONDITION THAT IT MUST NOT BE USED OR EXHIBITED WITHOUT THEIR WRITTEN PERMISSION AND THAT IT SHALL BE USED ONLY AS A REFERENCE TO WORK BY THE ABOVE NAMED COMPANY.

**Imtech**  
Imtech House  
5 Newlands Court  
Atwood Road  
Burntwood  
Staffordshire  
WS7 3GF  
Tel: 01543 496600  
Fax: 01543 496601

Customer: SUNRISE RENEWABLES

Project: BARRY ACT

Title: SITE ELEVATIONS  
A-A , B-B, C-C ,D-D

Drawn by:	KDAM 20.03.15	Checked:	KC 20.03.15	Scale:	1:500
Designed:	KDAM 20.03.15	Approved:	KC 20.03.15	Rev.	A
Drawing number:	E1627-2116				

**DISCUSSION/COMMENT**