

Drawing number
E1627-2003-AA

General notes

APPENDIX 4

THE VALE OF GLAMORGAN COUNCIL
SUPERSEDED

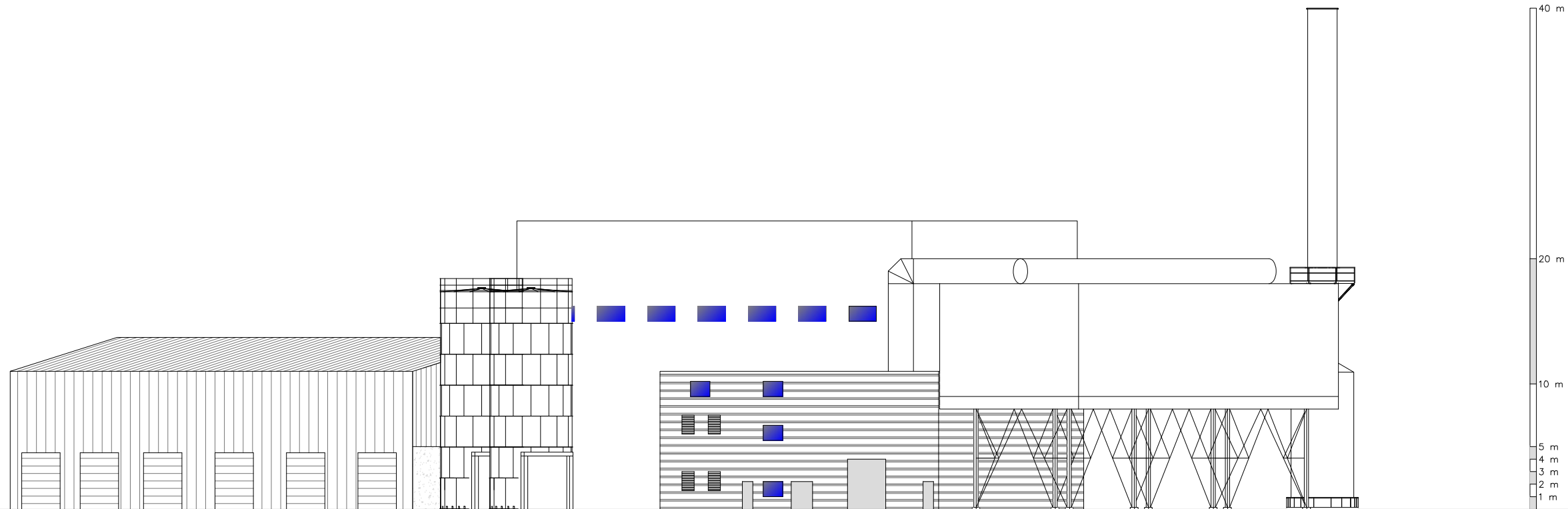

SECTION A — A

| C | | | | | |
|-----|---------------------------------|------|------|-----|----------|
| B | SITE BOUNDARY REDRAWN | KDAM | KC | KC | 31.10.14 |
| A | ISSUED FOR PLANNING APPLICATION | KDAM | KDAM | KC | 22.08.14 |
| Rev | Revision details | Drn | Chk | App | Date |

THIS DESIGN & DRAWING IS CONFIDENTIAL AND IT AND THE COPYRIGHT THEREIN ARE THE PROPERTY OF IMTECH PROCESS LTD. THIS DRAWING IS SUPPLIED ON THE CONDITION THAT IT MUST NOT BE USED OR EXHIBITED WITHOUT THEIR WRITTEN PERMISSION AND THAT IT SHALL BE USED ONLY AS A REFERENCE TO WORK BY THE ABOVE NAMED COMPANY.

Imtech

Imtech House
5 Newlands Court
Amwood Road
Burntwood
Staffordshire
WS7 3GF
Tel: 01543 496600
Fax: 01543 496601

Customer: SUNRISE RENEWABLES

Project: BARRY ACT

Title: SITE ELEVATIONS
A—A

| | | | | | | | | |
|----------------|------------|----------|-----------|----|----------|--------|-------|---|
| Drawn by: | KDAM | 22.08.14 | Checked: | KC | 22.08.14 | Scale: | 1:200 | |
| Designed: | KDAM | 22.08.14 | Approved: | KC | 22.08.14 | | | |
| Drawing number | E1627-2003 | | | | | | Rev. | B |

DISCUSSION/COMMENT

Drawing number
E1627-2003-BB

General notes

THE VALE OF GLAMORGAN COUNCIL
SUPERSEDED

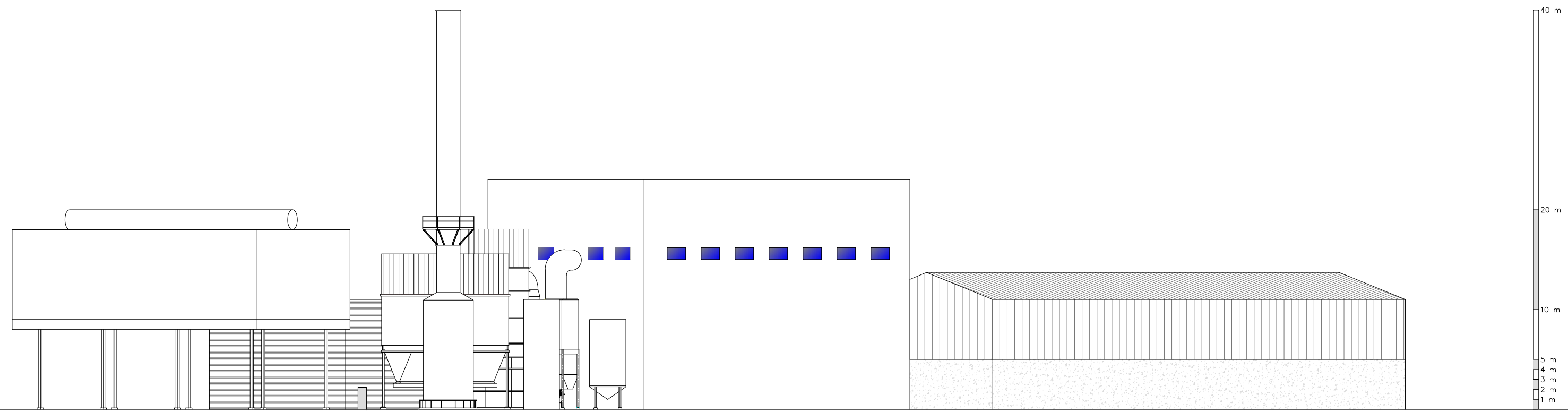

SECTION B-B

| C | | | | | |
|-----|---------------------------------|------|------|-----|----------|
| B | SITE BOUNDARY REDRAWN | KDAM | KC | KC | 31.10.14 |
| A | ISSUED FOR PLANNING APPLICATION | KDAM | KDAM | KC | 22.08.14 |
| Rev | Revision details | Drn | Chk | App | Date |

THIS DESIGN & DRAWING IS CONFIDENTIAL AND IT AND THE COPYRIGHT THEREIN ARE THE PROPERTY OF IMTECH PROCESS LTD. THIS DRAWING IS SUPPLIED ON THE CONDITION THAT IT MUST NOT BE USED OR EXHIBITED WITHOUT THEIR WRITTEN PERMISSION AND THAT IT SHALL BE USED ONLY AS A REFERENCE TO WORK BY THE ABOVE NAMED COMPANY.

Imtech

Imtech House
5 Newlands Court
Arwood Road
Burntwood
Staffordshire
WS7 3GF
Tel: 01543 496600
Fax: 01543 496601

Customer: SUNRISE RENEWABLES

Project: BARRY ACT

Title: SITE ELEVATIONS
B-B

| | | | | | | | | |
|----------------|------------|----------|-----------|----|----------|--------|-------|---|
| Drawn by: | KDAM | 22.08.14 | Checked: | KC | 22.08.14 | Scale: | 1:200 | |
| Designed: | KDAM | 22.08.14 | Approved: | KC | 22.08.14 | | | |
| Drawing number | E1627-2003 | | | | | | Rev. | B |

DISCUSSION/COMMENT

Drawing number
E1627-2003-CC

General notes

THE VALE OF GLAMORGAN COUNCIL
SUPERSEDED

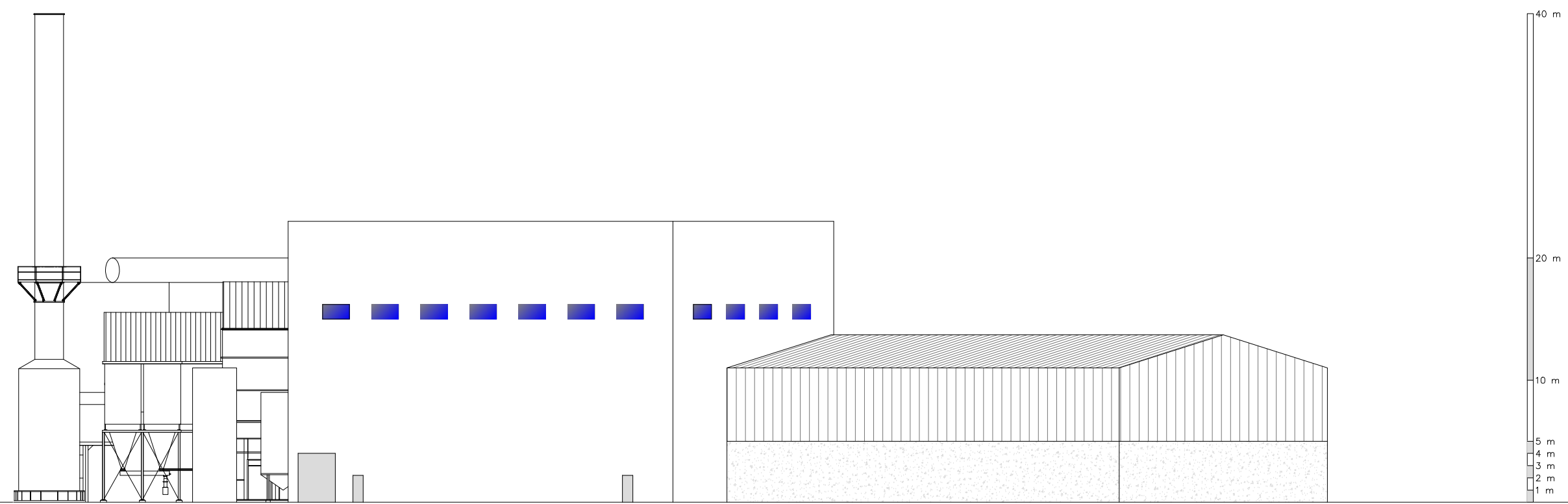

SECTION C—C

| C | | | | | |
|-----|---------------------------------|------|------|-----|----------|
| B | SITE BOUNDARY REDRAWN | KDAM | KC | KC | 31.10.14 |
| A | ISSUED FOR PLANNING APPLICATION | KDAM | KDAM | KC | 22.08.14 |
| Rev | Revision details | Drn | Chk | App | Date |

THIS DESIGN & DRAWING IS CONFIDENTIAL AND IT AND THE COPYRIGHT THEREIN ARE THE PROPERTY OF IMTECH PROCESS LTD. THIS DRAWING IS SUPPLIED ON THE CONDITION THAT IT MUST NOT BE USED OR EXHIBITED WITHOUT THEIR WRITTEN PERMISSION AND THAT IT SHALL BE USED ONLY AS A REFERENCE TO WORK BY THE ABOVE NAMED COMPANY.

Imtech

Imtech House
5 Newlands Court
Amwood Road
Burntwood
Staffordshire
WS7 3GF
Tel: 01543 496600
Fax: 01543 496601

Customer: **SUNRISE RENEWABLES**

Project: **BARRY ACT**

Title: **SITE ELEVATIONS
C—C**

| | | | | | | | |
|----------------|------------|----------|-----------|----|----------|-------|-------|
| Drawn by: | KDAM | 22.08.14 | Checked: | KC | 22.08.14 | Scale | 1:200 |
| Designed: | KDAM | 22.08.14 | Approved: | KC | 22.08.14 | | |
| Drawing number | E1627-2003 | | | | | Rev. | B |

DISCUSSION/COMMENT

THE VALE OF GLAMORGAN COUNCIL
SUPERSEDED

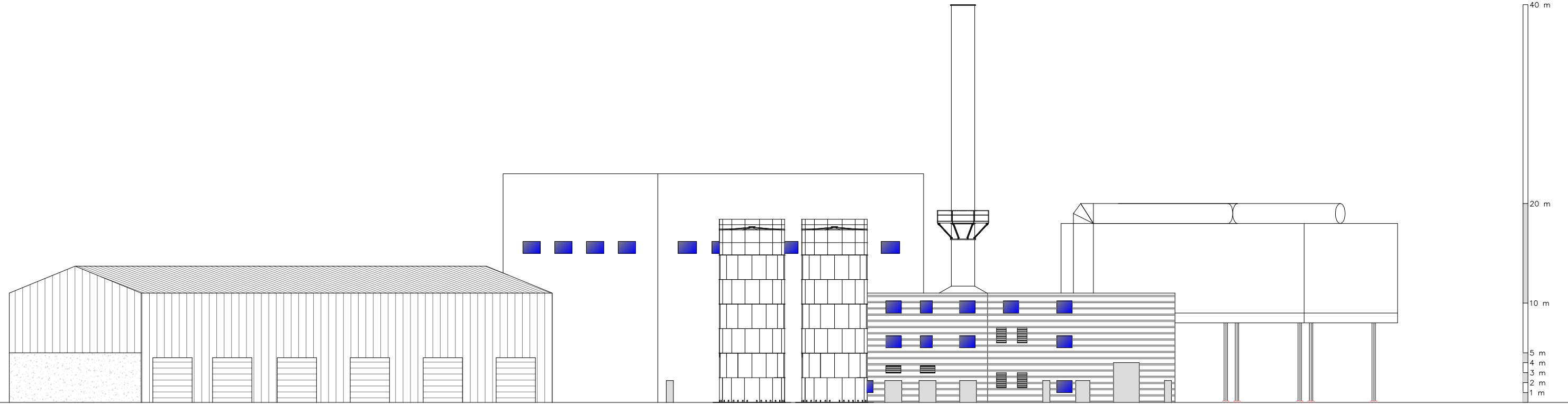

SECTION D-D

| C | | | | | |
|-----|---------------------------------|------|------|-----|----------|
| B | SITE BOUNDARY REDRAWN | KDAM | KC | KC | 31.10.14 |
| A | ISSUED FOR PLANNING APPLICATION | KDAM | KDAM | KC | 22.08.14 |
| Rev | Revision details | Drn | Chk | App | Date |

THIS DESIGN & DRAWING IS CONFIDENTIAL AND IT AND THE COPYRIGHT THEREIN ARE THE PROPERTY OF IMTECH PROCESS LTD. THIS DRAWING IS SUPPLIED ON THE CONDITION THAT IT MUST NOT BE USED OR EXHIBITED WITHOUT THEIR WRITTEN PERMISSION AND THAT IT SHALL BE USED ONLY AS A REFERENCE TO WORK BY THE ABOVE NAMED COMPANY.

Imtech

Imtech House
5 Newlands Court
Amwood Road
Burntwood
Staffordshire
WS7 3GF
Tel: 01543 496600
Fax: 01543 496601

Customer: **SUNRISE RENEWABLES**

Project: **BARRY ACT**

Title: **SITE ELEVATIONS
D-D**

| | | | | | | | | |
|----------------|------------|----------|-----------|----|----------|--------|-------|---|
| Drawn by: | KDAM | 22.08.14 | Checked: | KC | 22.08.14 | Scale: | 1:200 | |
| Designed: | KDAM | 22.08.14 | Approved: | KC | 22.08.14 | | | |
| Drawing number | E1627-2003 | | | | | | Rev. | B |

DISCUSSION/COMMENT