

# PROPOSED ELEVATIONS

NEW RED LED LIGHTING BAND AROUND RIDGE (350c/dm2)



**NORTH EAST ELEVATION.**

NEW RED LED LIGHTING BAND AROUND RIDGE (350c/dm2)

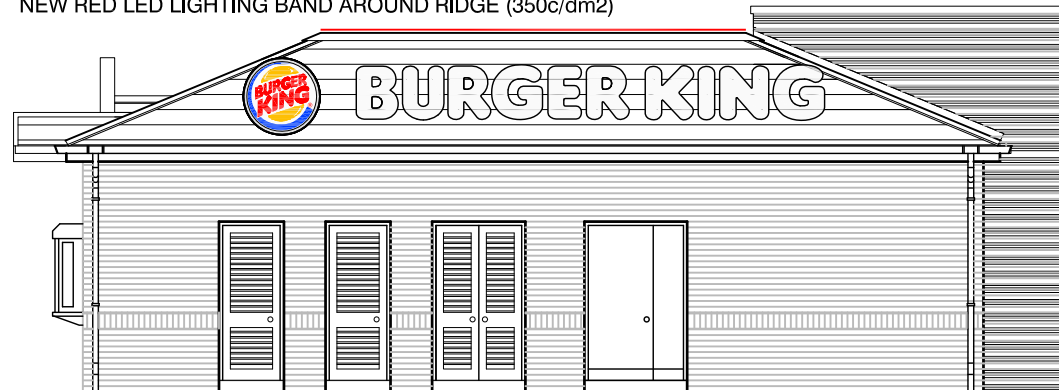

EXTG.LETTERS AND LOGO

**THE VALE OF  
GLAMORGAN COUNCIL**  
TOWN AND COUNTRY PLANNING ACT 1990  
**APPROVED**  
SUBJECT TO COMPLIANCE WITH CONDITIONS (IF ANY)

**NORTH WEST ELEVATION.**

NEW RED LED LIGHTING BAND AROUND RIDGE (350c/dm2)

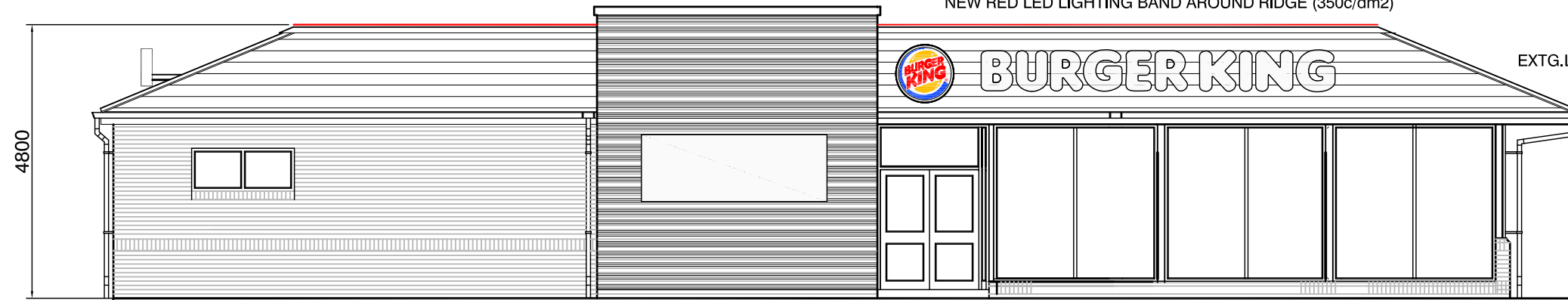

EXTG.LETTERS AND LOGO

REV.

Client

UNIONBURGER Ltd

**SOUTH WEST ELEVATION.**

NEW RED LED LIGHTING BAND AROUND RIDGE (350c/dm2)



**SOUTH EAST ELEVATION.**



Project

**BURGER KING  
CULVERHOUSE CROSS, CARDIFF,**

Drawing Title

**PROPOSED ELEVATIONS**

Proj. No.	Dwg. No.	Revision
BD/ 1317/14	A3/200	
Drawn by	Scale	Date
bd	1/100	Dec 14

**britsch design**

Architecture/Interior Design/Project Management

Web Site: [www.britsch.co.uk](http://www.britsch.co.uk) | Email: [info@britsch.co.uk](mailto:info@britsch.co.uk)

The Annex / 33 Dillingburgh Road | 01323 419660 / Phone  
Old Town/ Eastbourne/ BN20 8LU | 01323 419660 / Fax

**BURGER KING - CULVERHOUSE CROSS RETAIL PARK , CARDIFF, CF5 6XJ**

**DESIGN**

~~Dimensions are not to scale from this print or use as a template.  
All dimensions must be verified on site before any work is put in hand and any discrepancies must be reported to the Designer immediately.  
Where any variations occur between small scale and detailed drawings the detailed drawings should take precedence.  
Copyright of this drawing is reserved by Britsch Design and is issued on condition that it is not copied or disclosed to any third party either wholly or in part without the consent of Britsch Design in writing.~~